

PARMA MUNICIPAL COURT

5555 Powers Boulevard

Parma, Ohio 44129

440-887-7400

www.parmamunicourt.org

Kenneth R. Spanagel

Presiding Judge

Administrative Judge

Martin E. Vittardi

Clerk of Court

Edward J. Fink

Magistrate

Mary L. Dunning

Judge

Thomas A. Kelly

Magistrate

Timothy P. Gilligan

Judge

John F. Sands

Magistrate



Annual Report

2006

Proudly serving the communities of Broadview Heights, Brooklyn, Brooklyn Heights,

Linndale, North Royalton, Parma, Parma Heights, and Seven Hills

as well as the Cleveland Metropolitan Park District and the Ohio State Patrol

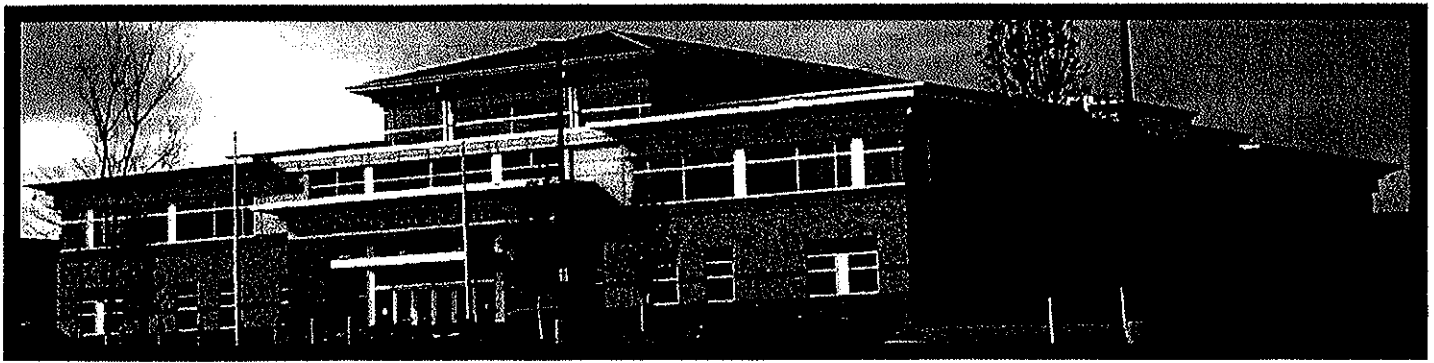

Parma Municipal Court 5555 Powers Boulevard Parma Ohio

To the Cuyahoga County Commissioners, Mayors,
City Council Members and Police Chiefs of the Cities of Broadview Heights,
Brooklyn, Brooklyn Heights, Linndale, North Royalton, Parma, Parma Heights,
Seven Hills, Cleveland Metro Parks and Post Commanders of the Ohio State Patrol:

Ladies and Gentlemen:

In accordance with the provisions of Section 1901.14 of the Ohio Revised Code,
The Court presents to you the 2006 Annual Report. Highlighted is not only the statistical
and financial information required by law, but also judicial and administrative changes
that have occurred through the leadership and the vision of the Judges, Clerk and staff of
the Parma Municipal Court.

The Judges and Clerk of Court continue, as a team, to communicate, plan
and develop judicial and administrative goals to enhance the Court's mission. The Court
is committed to ongoing evaluation in order to continue to more effectively respond to the
needs of the community.

The Parma Municipal Court Judges, Clerk of Court and staff strive to meet the
needs and expectations of the citizens of its court jurisdiction. The Court's mission is to
fairly, efficiently and respectfully resolve criminal, traffic and civil cases in an impartial
manner without prejudice to those citizens or institutions that require its services.

Respectfully submitted,

Marty Vittardi,
Clerk of Court

Kenneth R. Spanagel
Administrative Judge
Presiding Judge

The Parma Municipal Court has been located in the City of Parma, by an act of the Ohio Legislature, since 1958. The Court District boundaries cover an area of 71.9 miles with a total population of 168,691.

The Court serves the cities of Broadview Heights, Brooklyn, Brooklyn Heights, Linndale, North Royalton, Parma, Parma Heights, and Seven Hills as well as the MetroParks within the Parma Municipal Court's boundaries.

PARMA MUNICIPAL COURT DISTRICT POPULATION (2000 Census) & SQUARE MILES

City of Broadview Heights	15,967	13.
City of Brooklyn	11,586	4.9
City of Brooklyn Heights	1,558	1.8
Village of Linndale	117	.9
City of Parma	87,876	20.8
City of Parma Heights	21,659	4.2
City of North Royalton	28,648	21.3
City of Seven Hills	12,080	5.

168,691 population 71.9 miles

The Parma Municipal Court gratefully acknowledges the service of its current and former Judges, Magistrates and Clerks of Court:

<u>Honorable Judge Kenneth R. Spanagel</u>	<u>1988 – Present</u>
<u>Honorable Judge Timothy P. Gilligan</u>	<u>1993 – Present</u>
<u>Honorable Judge Mary L. Dunning</u>	<u>1996 – Present</u>
Honorable Judge Walter A. Savage	1988 – 1995
Honorable Judge Christopher A. Boyko	1993 – 1993
Honorable Judge Andrew Boyko	1987 – 1993
Honorable Judge George J. Novicky	1974 – 1987
Honorable Judge Gertrude E. Polcar	1972 – 1988
Honorable Judge George W. Spanagel	1969 – 1987
Honorable Judge Richard E. Ress	1965 – 1973
Honorable Judge Steven A. Zona	1964 – 1969
Honorable Judge Roland E. Reichert	1962 – 1965
Honorable Judge George P. Allen	1952 – 1963

<u>Magistrate Edward J. Fink</u>	<u>1990 – Present</u>	<u>Clerk of Court Martin E. Vittardi</u>	<u>1991 - Present</u>
<u>Magistrate John Sands</u>	<u>1997 – Present</u>	Clerk of Court Kenneth G. Kuczma	1998 - 1991
<u>Magistrate Thomas Kelly</u>	<u>2006 – Present</u>	Clerk of Court James F. Haberek	1986 - 1988
Magistrate Lynn Leary	1997 – 2006	Clerk of Court Walter Shipka	1970 - 1985
Magistrate Albert G. Schleicher	1979 – 1996	Clerk of Court Gladys Bibrow	1969 - 1969
Magistrate Charles Bill	1975 – 1979	Clerk of Court Thomas Powers	1958 - 1969

We would like to recognize the members of the Parma Municipal Court District. It has been our pleasure to work with you in the spirit of cooperation.

We look forward to continuing our work together.

Judge Kenneth R. Spanagel
Judge Timothy Gilligan
Judge Mary Dunning
Clerk of Court Marty Vittardi

City of Brooklyn

Mayor Kenneth Patton
Prosecutor Hilary Goldberg
Police Chief Mark Tenaglia
Clerk of Court Grace Musto

City of Broadview Heights

Mayor Glenn Goodwin
Prosecutors Vince Ruffa / Jim Oaker
Police Chief Robert Lipton
Clerk of Court Jean Mazur

City of North Royalton

Mayor Cathy Luks
Prosecutor Janes McDonnell
Police Chief Paul Bican
Clerk of Court Darlene Thomas

City of Parma Heights

Mayor Martin Zanotti
Prosecutor Andrew Lukcso
Police Chief Daniel Teel
Clerk of Court Jennifer Milah

Metroparks

Prosecutor Joseph Feighan
Chief Ranger Gregory Loftus

Village of Brooklyn Heights

Mayor Michael Procuk
Prosecutor Hilary Goldberg
Police Chief Joseph Kocab
Clerk of Court Grace Musto

Village of Linndale

Mayor JoAnn Toczek
Prosecutor George Simon
Police Chief Gary Tefke
Clerk of Court Michael Toczek

City of Parma

Mayor Dean DePiero
Chief Prosecutor Tim Dobeck
Police Chief Daniel Hoffman

City of Seven Hills

Mayor David Bentkowski
Prosecutor Patrick DiChiro
Police Chief Gary Durkin
Clerk of Court Deborah Dvorak

State Patrol

Captain Robert Ferguson

**PARMA MUNICIPAL COURT
COURT DIVISION
ORGANIZATION CHART - 2006**

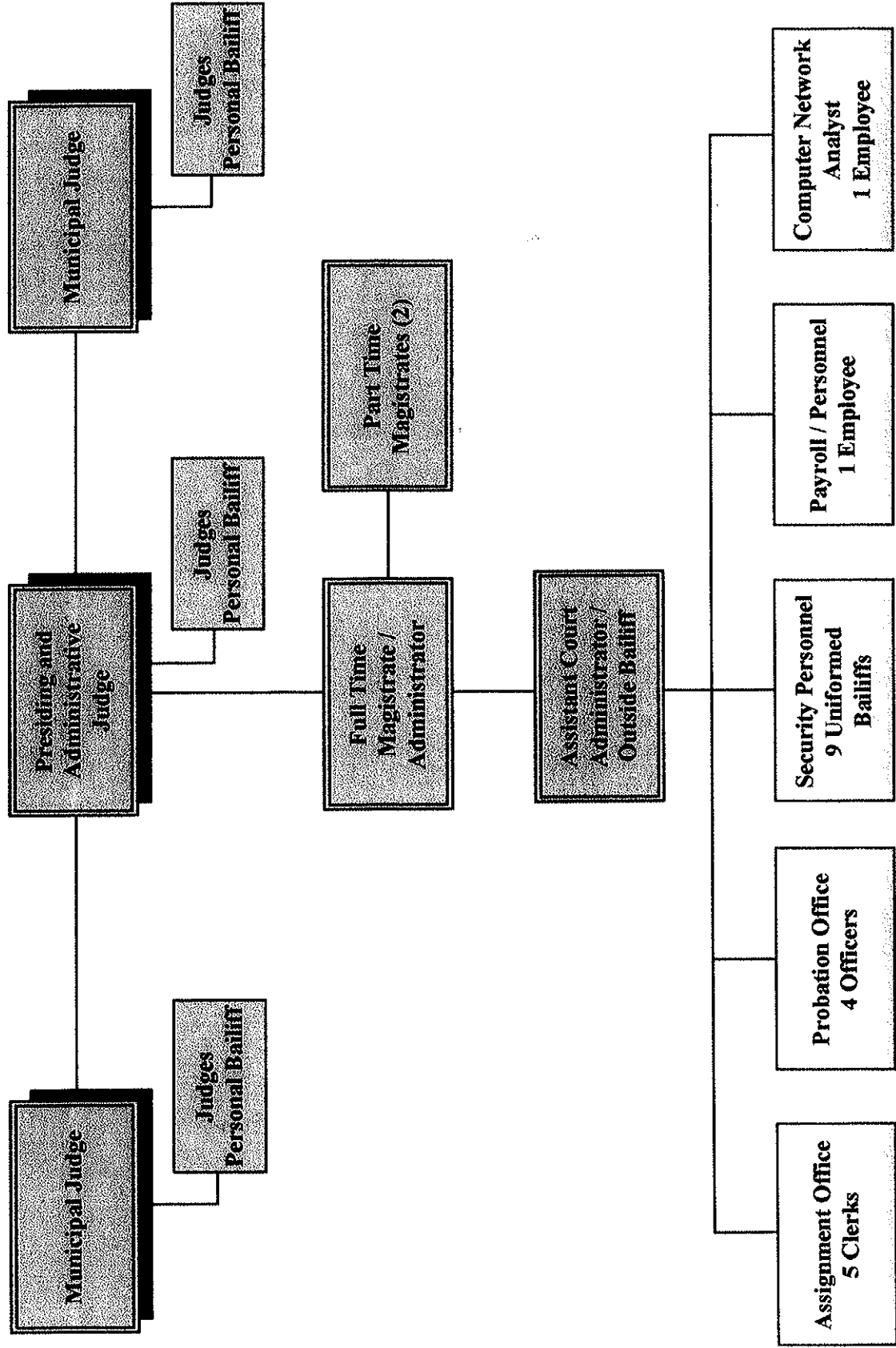

The image shows the back cover of a book. It has a dark, textured surface, possibly cloth or leatherette. A lighter, possibly metallic or reflective, border or spine area is visible along the right edge. The overall appearance is aged and worn.

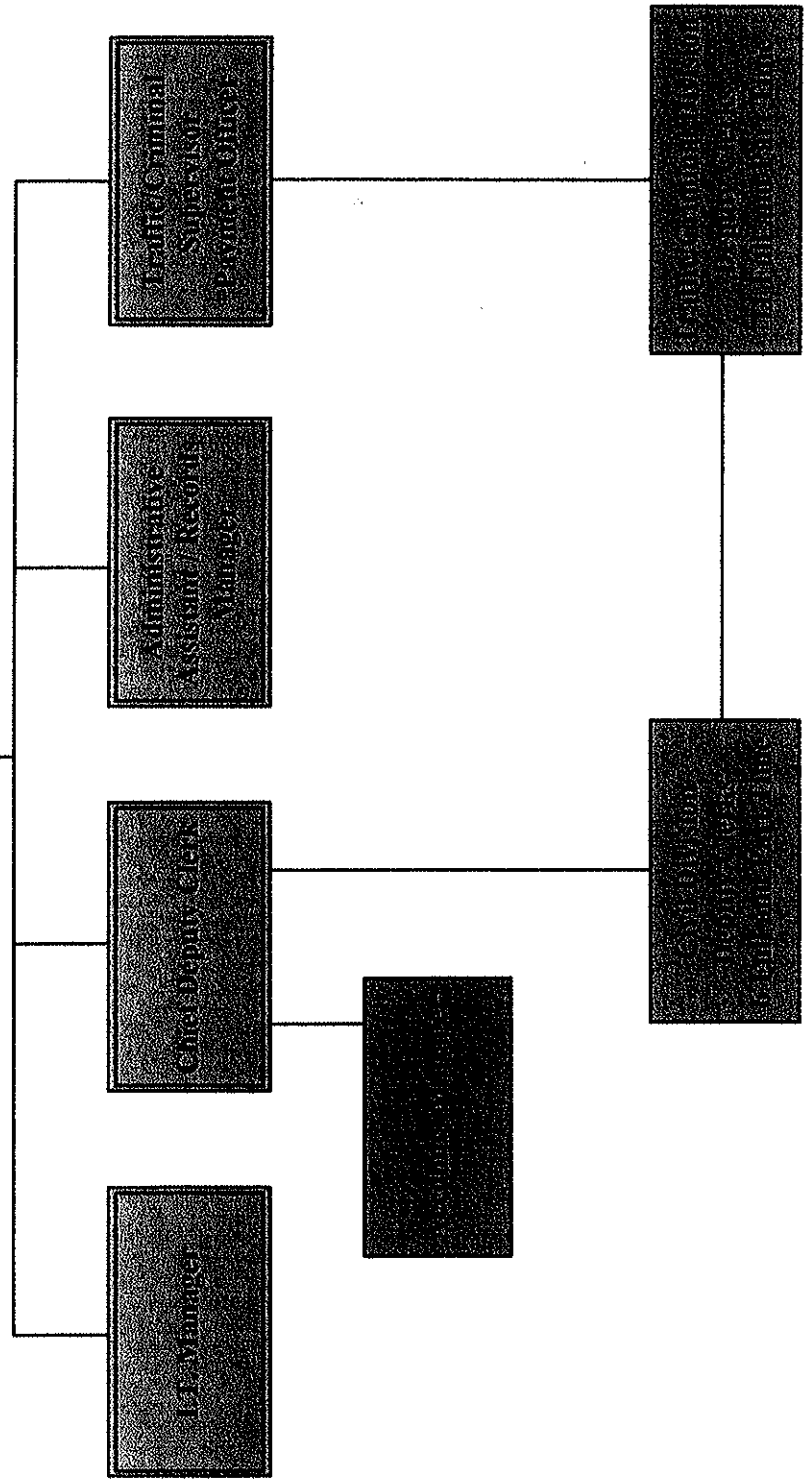

2006 DISBURSEMENTS

	JANUARY	FEBRUARY	MARCH	APRIL	MAY	JUNE	JULY
Civil	\$ 40,959.51	\$ 31,756.16	\$ 40,887.08	\$ 34,126.56	\$ 35,537.16	\$ 35,687.12	\$ 34,625.96
T.I.P. Participation Fee	\$ 3,935.51	\$ 5,252.61	\$ 4,432.50	\$ 3,426.32	\$ 3,114.68	\$ 3,057.00	\$ 3,563.50
POPAS							
Housing Department Fines	\$ 488.58	\$ 101.50	\$ 201.50	\$ 580.42	\$ 642.08	\$ 1,183.42	\$ 860.50
Criminal Costs	\$ 48,461.03	\$ 46,543.24	\$ 49,447.44	\$ 40,493.26	\$ 46,743.42	\$ 49,362.93	\$ 47,782.57
Criminal Fines & Forfeitures	\$ 50,750.61	\$ 46,957.85	\$ 54,656.14	\$ 44,908.86	\$ 47,852.73	\$ 56,817.19	\$ 51,874.39
Criminal Fines/State Patrol	\$ 360.00	\$ 27.60	\$ -	\$ 31.00	\$ 33.60	\$ 210.80	\$ 64.80
Marriage Fees	\$ 150.00	\$ 200.00	\$ 225.00	\$ 175.00	\$ 200.00	\$ 250.00	\$ 450.00
Parking Fines	\$ 8,529.00	\$ 5,760.00	\$ 3,875.00	\$ 1,460.00	\$ 2,575.00	\$ 2,540.00	\$ 1,400.00
Trusteeship							
Probation Fee	\$ 1,528.13	\$ 1,642.37	\$ 1,285.00	\$ 1,148.50	\$ 1,674.00	\$ 1,455.00	\$ 1,421.00
Criminal Clerk Computerization	\$ 8,184.80	\$ 7,879.19	\$ 8,427.29	\$ 7,116.50	\$ 7,854.50	\$ 9,925.00	\$ 9,622.14
Civil Clerk Computerization	\$ 4,680.00	\$ 3,440.00	\$ 4,570.00	\$ 4,040.00	\$ 3,870.00	\$ 3,540.00	\$ 3,800.00
Courts Apportionments			\$ 171,471.00	\$ 61,664.94			
Rent Escrow	\$ 25.50	\$ 89.05	\$ 10.58		\$ 30.00		
Reimbursements							
Immobilization Reimbursement	\$ 800.00		\$ 900.00		\$ 1,600.00	\$ 400.00	
Alcohol Treatment (LI)	\$ 1,416.00	\$ 1,589.00	\$ 1,700.00	\$ 1,575.00	\$ 1,461.08	\$ 1,538.96	\$ 1,427.96
OVI Enforcement/Education (LE)	\$ 400.00	\$ 321.50	\$ 515.20	\$ 488.30	\$ 548.00	\$ 635.00	\$ 350.00
DUI INCARCERATION FEE (PS)	\$ 2,360.75	\$ 2,888.75	\$ 3,414.11	\$ 3,055.00	\$ 2,863.89	\$ 2,742.82	\$ 2,672.16
COMPUTER LEGAL RESEARCH CIVIL	\$ 1,401.00	\$ 1,026.00	\$ 1,371.00	\$ 1,206.00	\$ 1,149.00	\$ 1,059.00	\$ 1,137.00
CLIR/CRIMINAL	\$ 2,594.00	\$ 2,448.00	\$ 2,620.50	\$ 2,193.00	\$ 2,433.50	\$ 3,031.00	\$ 2,889.08
CAPITAL IMPROVEMENT CRIMINAL	\$ 100.00	\$ 100.00	\$ 75.00	\$ 40.00	\$ 65.00	\$ 65.00	\$ 15.00
PARMA POLICE L.E.T.F. (DRUG FINES)	\$ 1,521.90	\$ 2,545.27	\$ 2,040.81	\$ 1,952.86	\$ 2,591.55	\$ 2,316.60	\$ 1,982.25
DRUG ABUSE EDUC. FUND (DARE)	\$ 169.10	\$ 282.81	\$ 226.76	\$ 216.99	\$ 287.95	\$ 257.40	\$ 220.25
TOTAL PAID TO CITY OF PARMA	\$ 178,815.42	\$ 169,350.90	\$ 352,351.91	\$ 209,898.51	\$ 163,127.14	\$ 176,074.24	\$ 166,158.56
METRO PARK	\$ 3,192.50	\$ 2,249.00	\$ 1,695.50	\$ 1,976.00	\$ 1,461.00	\$ 1,429.00	\$ 510.00
STATE REGULAR	\$ 4,424.00	\$ 4,335.57	\$ 5,268.50	\$ 3,365.50	\$ 3,693.00	\$ 4,354.00	\$ 4,241.50
STATE ROTARY FUND	\$ 20,812.70	\$ 20,153.50	\$ 21,664.85	\$ 17,587.94	\$ 19,494.81	\$ 23,824.54	\$ 25,519.78
STATE CIVIL	\$ 10,539.54	\$ 7,366.59	\$ 9,863.37	\$ 8,910.99	\$ 8,485.29	\$ 7,991.28	\$ 8,579.34
CUYAHOGA COUNTY	\$ 25,525.48	\$ 30,460.57	\$ 30,455.15	\$ 21,527.49	\$ 26,861.94	\$ 25,597.25	\$ 23,532.47
SEAT BELTS/CHILD RESTRAINTS	\$ 591.00	\$ 289.00	\$ 280.00	\$ 345.00	\$ 398.00	\$ 1,057.50	\$ 955.00
OTHER DISBURSMENTS	\$ 6,401.62	\$ 5,410.07	\$ 9,995.31	\$ 5,137.65	\$ 7,790.52	\$ 5,983.84	\$ 4,237.51
BMV LICENSE/LICENSE BLOCK	\$ 376.50	\$ 418.50	\$ 270.00	\$ 165.00	\$ 120.00	\$ 180.00	\$ 91.00
TOTAL OTHER DISBURSEMENTS	\$ 71,863.34	\$ 70,682.80	\$ 79,492.68	\$ 59,015.57	\$ 68,304.56	\$ 70,417.41	\$ 67,666.60
BROADVIEW HEIGHTS	\$ 5,464.00	\$ 3,706.50	\$ 4,040.60	\$ 2,836.50	\$ 3,640.18	\$ 2,216.98	\$ 2,059.70
PARMA HEIGHTS	\$ 452.50	\$ 1,115.00	\$ 1,054.00	\$ 2,162.18	\$ 428.90	\$ 1,356.00	\$ 2,893.32
BROOKLYN	\$ 2,155.12	\$ 3,741.18	\$ 3,976.00	\$ 3,300.94	\$ 4,787.66	\$ 4,303.41	\$ 2,472.89
BROOKLYN HEIGHTS	\$ 1,283.00	\$ 627.00	\$ 466.00	\$ 285.00	\$ 310.00	\$ 283.20	\$ 1,004.40
SEVEN HILLS	\$ 1,882.87	\$ 3,955.36	\$ 1,939.73	\$ 1,202.29	\$ 1,021.47	\$ 2,393.15	\$ 798.51
NORTH ROYALTON	\$ 9,291.10	\$ 8,872.48	\$ 7,217.80	\$ 8,702.04	\$ 10,137.20	\$ 11,673.26	\$ 7,408.42
LINDALE	\$ 1,390.00	\$ 2,947.24	\$ 2,347.50	\$ 1,545.16	\$ 2,371.00	\$ 1,561.18	\$ 2,843.06
OTHER SUBURBS				\$ 25.00			
TOTAL PAID TO SUBURBS	\$ 21,918.59	\$ 24,964.76	\$ 21,041.63	\$ 20,059.11	\$ 22,696.41	\$ 23,787.18	\$ 19,480.30
GRAND TOTAL ALL	\$ 272,597.35	\$ 256,498.46	\$ 452,886.22	\$ 288,973.19	\$ 254,128.11	\$ 270,278.83	\$ 253,305.46

2006 DISBURSEMENTS

	AUGUST	SEPTEMBER	OCTOBER	NOVEMBER	DECEMBER	YTD TOTAL
CIVIL COSTS	\$ 37,454.57	\$ 28,899.17	\$ 38,806.57	\$ 36,357.19	\$ 36,872.63	\$ 431,969.68
T.I.P. PARTICIPATION FEE	\$ 3,055.43	\$ 4,413.20	\$ 4,760.63	\$ 4,377.60	\$ 3,822.65	\$ 47,211.63
POPAS						
HOUSING DEPARTMENT FINES	\$ 1,367.50	\$ 1,161.00	\$ 3,831.50	\$ 2,765.00	\$ 2,310.00	\$ 15,493.00
CRIMINAL COSTS	\$ 51,425.41	\$ 50,033.79	\$ 49,030.74	\$ 46,748.70	\$ 39,860.86	\$ 565,933.39
CRIMINAL FINES & FORFEITURES	\$ 57,257.50	\$ 56,962.02	\$ 26,900.29	\$ 48,906.74	\$ 35,965.15	\$ 579,809.47
CRIMINAL FINES/STATE PATROL	\$ 43.60	\$ -	\$ -	\$ 60.00	\$ 51.60	\$ 883.00
MARRIAGE FEES	\$ 275.00	\$ 225.00	\$ 200.00	\$ 225.00	\$ 150.00	\$ 2,725.00
PARKING FINES	\$ 1,350.00	\$ 1,785.00	\$ 985.00	\$ 1,120.00	\$ 5,155.00	\$ 36,534.00
TRUSTEESHIP						
PROBATION FEE	\$ 1,675.06	\$ 1,388.48	\$ 1,331.96	\$ 1,305.00	\$ 792.00	\$ 16,646.50
PMC CRIMINAL CLERK COMPUTERIZATION	\$ 9,617.30	\$ 9,277.76	\$ 8,797.05	\$ 7,892.75	\$ 6,328.00	\$ 100,922.28
PMC CIVIL CLERK COMPUTERIZATION	\$ 4,290.00	\$ 3,210.00	\$ 4,130.00	\$ 3,660.00	\$ 3,930.00	\$ 47,160.00
COURT ALLOCATION	\$ -	\$ -	\$ -	\$ -	\$ -	\$ 233,135.94
RENT ESCROW	\$ 13.00	\$ 11.80	\$ -	\$ 33.55	\$ -	\$ 213.48
REIMBURSEMENTS						
IMMOBILIZATION REIMBURSEMENT	\$ 1,100.00	\$ -	\$ 400.00	\$ -	\$ 300.00	\$ 5,500.00
ALCOHOL TREATMENT (LI)	\$ 1,453.50	\$ 1,544.00	\$ 1,429.00	\$ 1,388.00	\$ 997.00	\$ 17,519.50
DUI ENFORCEMENT/EDUCATION (LE)	\$ 660.00	\$ 489.00	\$ 436.00	\$ 451.00	\$ 413.00	\$ 5,707.00
DUI INCARCERATION FEE (PS)	\$ 3,141.52	\$ 2,821.75	\$ 2,798.55	\$ 2,193.02	\$ 1,874.03	\$ 32,826.35
COMPUTER LEGAL RESEARCH CIVIL	\$ 1,284.00	\$ 957.00	\$ 1,236.00	\$ 1,095.00	\$ 1,173.00	\$ 14,094.00
CLR/CRIMINAL	\$ 2,952.42	\$ 2,889.50	\$ 2,647.50	\$ 2,411.00	\$ 1,942.00	\$ 31,051.50
CAPITAL IMPROVEMENT CRIMINAL	\$ 30.00	\$ 55.00	\$ 45.00	\$ 50.00	\$ 30.00	\$ 670.00
PARMA POLICE L.E.T.F. (DRUG FINES)	\$ 1,116.00	\$ 1,088.10	\$ 1,582.20	\$ 851.40	\$ 1,717.87	\$ 21,306.81
DRUG ABUSE EDUC. FUND (DARE)	\$ 124.00	\$ 120.90	\$ 175.80	\$ 94.60	\$ 190.88	\$ 2,367.44
TOTAL PAID TO CITY OF PARMA	\$ 179,685.81	\$ 167,332.47	\$ 149,523.79	\$ 161,985.55	\$ 143,875.67	\$ 2,209,679.97
METRO PARK	\$ 1,462.00	\$ 599.00	\$ 740.00	\$ 1,216.00	\$ 1,135.00	\$ 17,665.00
STATE REGULAR	\$ 3,806.50	\$ 3,853.00	\$ 4,103.00	\$ 3,977.01	\$ 3,107.37	\$ 48,528.95
STATE ROTARY FUND	\$ 24,294.01	\$ 23,342.84	\$ 21,986.75	\$ 19,368.95	\$ 16,252.56	\$ 254,303.23
STATE CIVIL	\$ 9,509.94	\$ 7,075.53	\$ 9,154.53	\$ 8,211.06	\$ 8,813.97	\$ 104,501.43
CUYAHOGA COUNTY	\$ 21,599.44	\$ 21,517.83	\$ 27,016.07	\$ 22,665.74	\$ 21,281.51	\$ 298,040.94
SEAT BELTS/CHILD RESTRAINTS	\$ 930.00	\$ 671.00	\$ 3,549.00	\$ 2,528.00	\$ 1,343.00	\$ 12,936.50
OTHER DISBURSMENTS	\$ 8,979.11	\$ 4,228.74	\$ 4,771.34	\$ 3,734.85	\$ 6,055.01	\$ 72,725.57
BMV LICENSE/LICENSE BLOCK	\$ 120.00	\$ 150.00	\$ 194.50	\$ 210.00	\$ 110.00	\$ 2,405.50
TOTAL ALL DISBURSMENTS *	\$ 70,701.00	\$ 61,437.94	\$ 71,515.19	\$ 61,911.61	\$ 58,098.42	\$ 811,107.12
BROADVIEW HEIGHTS	\$ 3,683.25	\$ 4,352.58	\$ 3,846.25	\$ 3,888.35	\$ 2,536.00	\$ 42,270.89
PARMA HEIGHTS	\$ 1,143.00	\$ 1,525.00	\$ 1,350.00	\$ 1,209.00	\$ 1,151.00	\$ 15,839.90
BROOKLYN	\$ 4,067.16	\$ 3,895.22	\$ 4,519.80	\$ 1,760.79	\$ 1,559.00	\$ 40,539.17
BROOKLYN HEIGHTS	\$ 442.40	\$ 1,137.20	\$ 1,237.60	\$ 759.50	\$ 1,015.00	\$ 8,850.30
SEVEN HILLS	\$ 1,080.49	\$ 1,093.00	\$ 1,346.00	\$ 1,523.00	\$ 2,221.00	\$ 20,456.87
NORTH ROYALTON	\$ 10,939.30	\$ 8,211.05	\$ 8,252.25	\$ 4,765.63	\$ 5,464.49	\$ 100,935.02
LINDDALE	\$ 2,419.50	\$ 3,792.10	\$ 2,556.00	\$ 1,787.00	\$ 1,926.83	\$ 27,486.57
TOTAL PAID TO SUBURBS *	\$ 23,775.10	\$ 24,005.15	\$ 23,107.90	\$ 15,693.27	\$ 15,873.32	\$ 256,403.72
GRAND TOTAL	\$ 274,161.91	\$ 252,776.56	\$ 244,146.88	\$ 239,590.43	\$ 217,847.41	\$ 3,277,190.81

Civil REVENUE by Defendant's Municipality

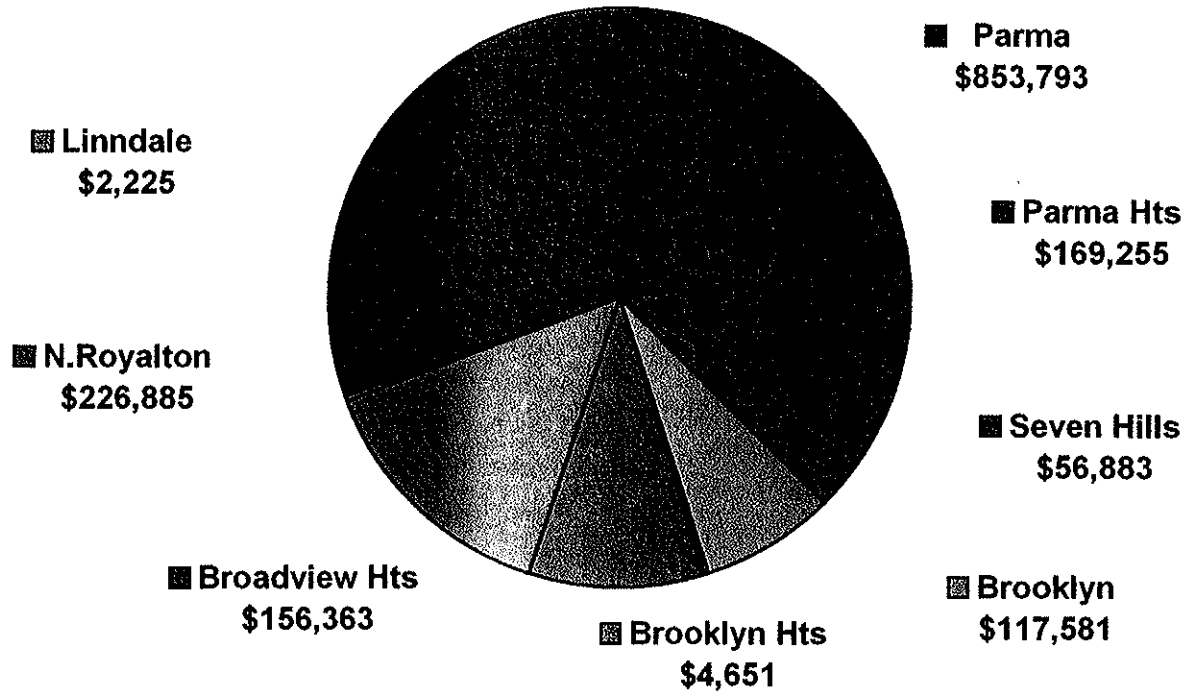

Civil DISBURSEMENTS by Type

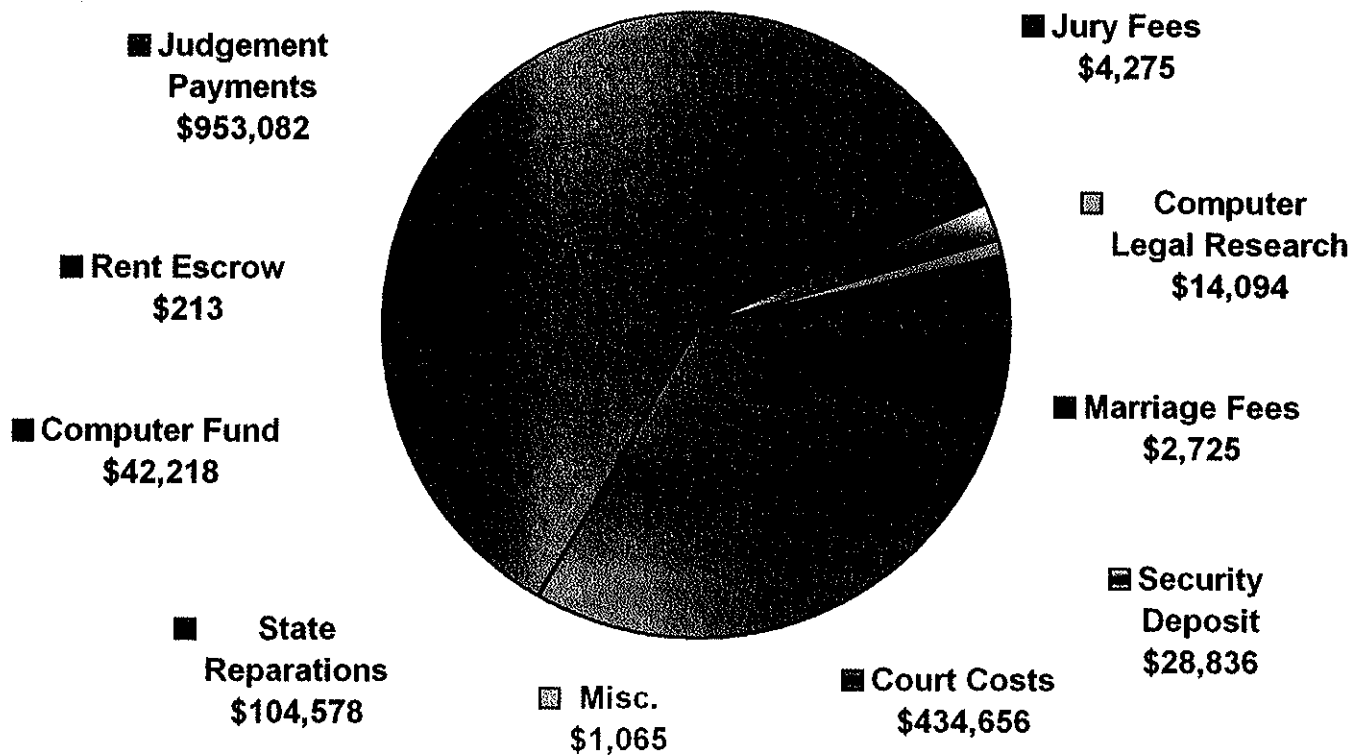

Traffic/Criminal REVENUE by Originating City

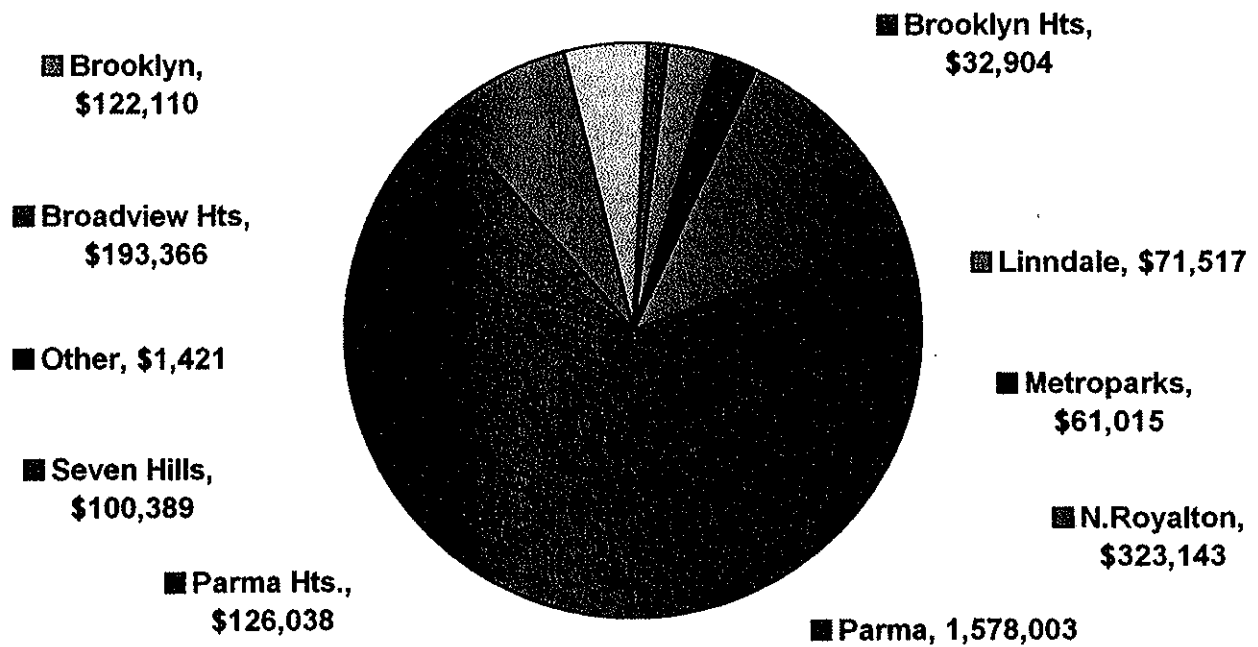

Traffic/Criminal DISBURSEMENTS by Agency

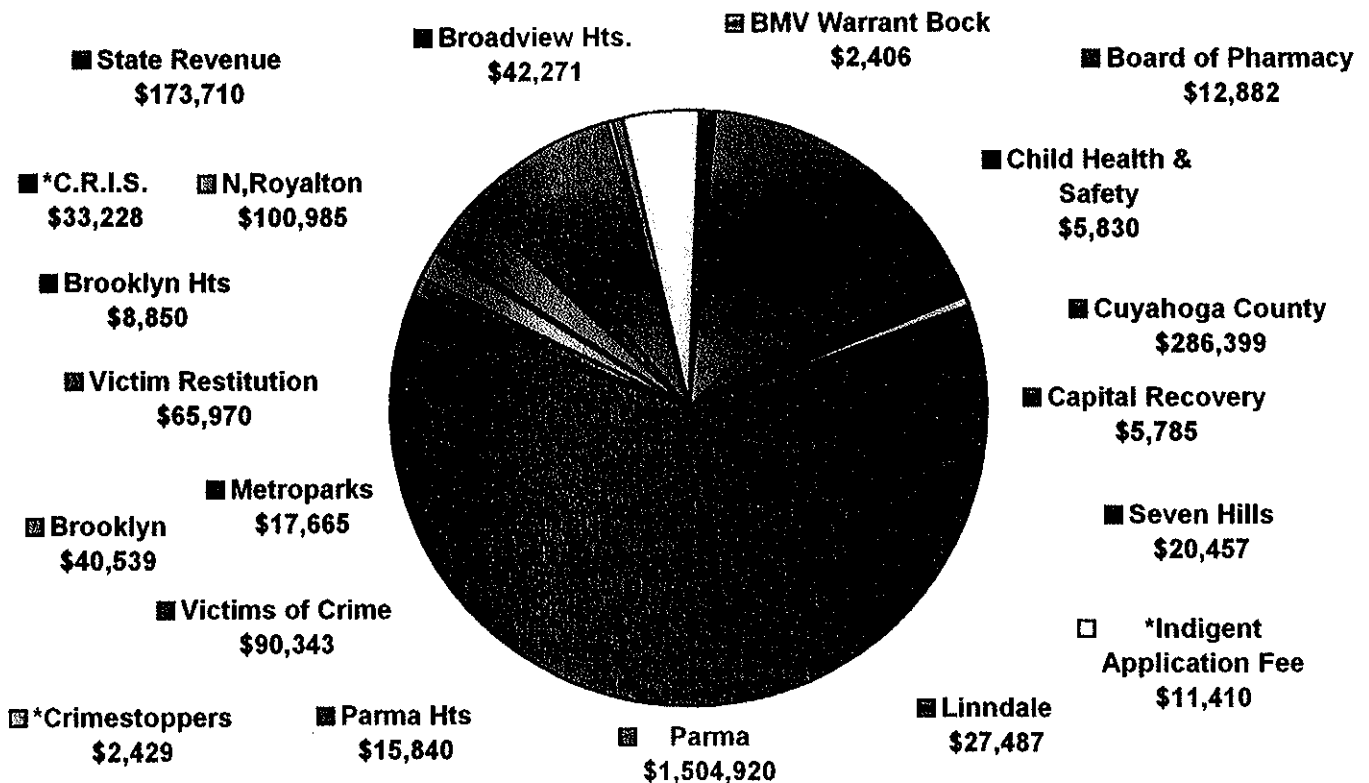

*New Legislation enacted October 1, 2005 resulting in increased court costs/fees paid to outside agencies.

PARMA MUNICIPAL COURT 2006 Disbursements to City of Parma

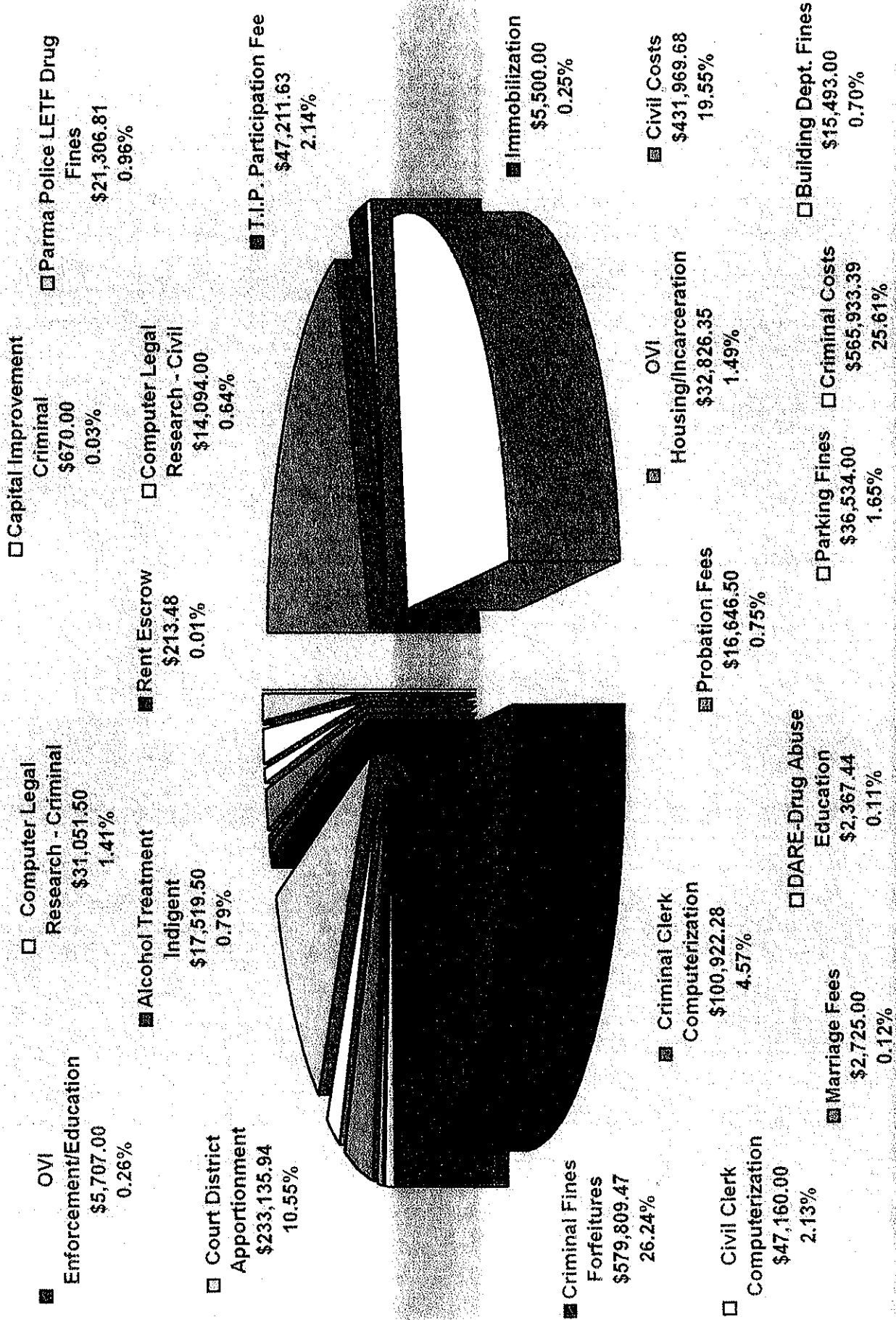

PARMA MUNICIPAL COURT 2005 4,827 CIVIL FILINGS

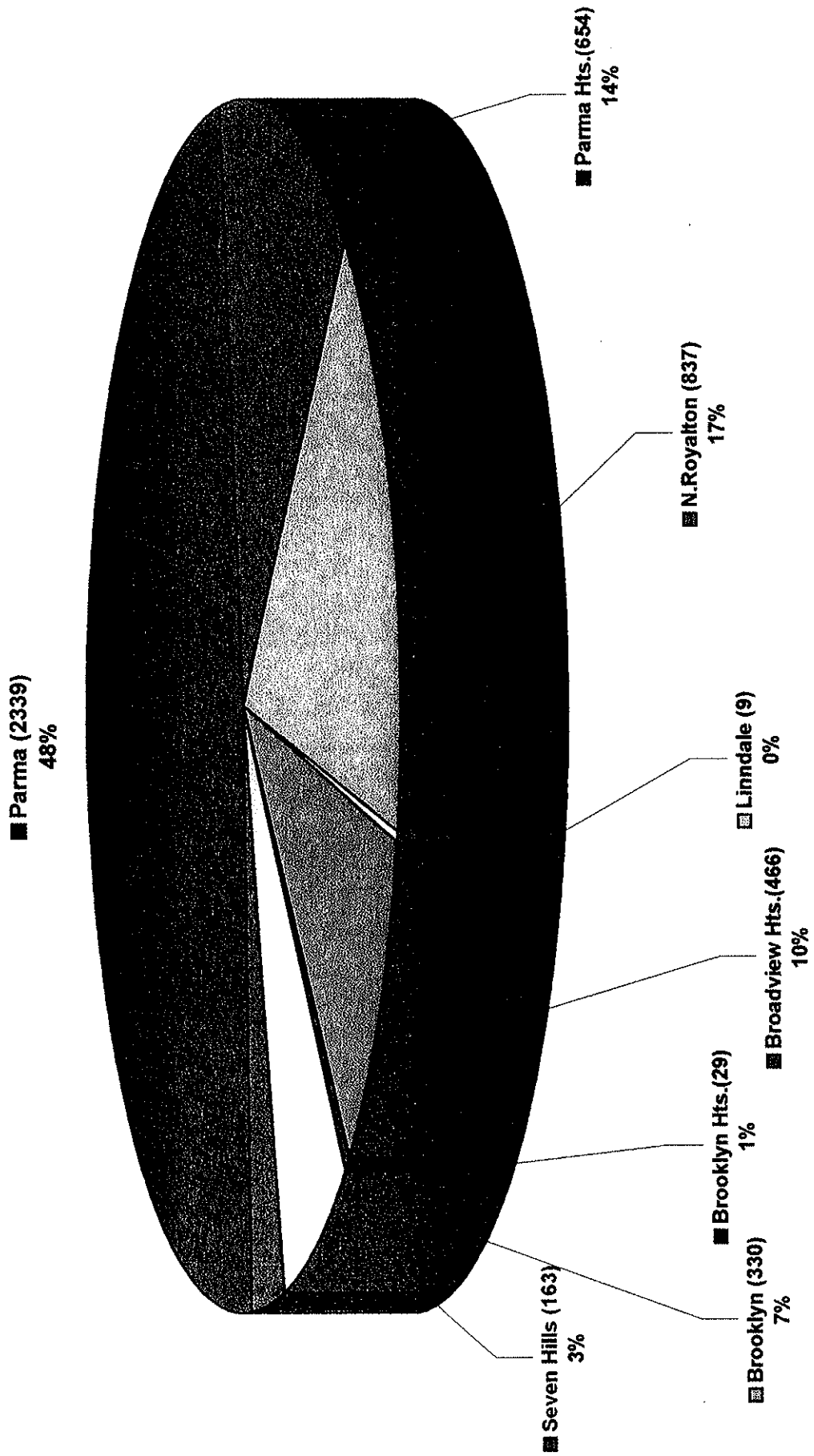

**CIVIL CASES
FILED AND TERMINATED IN 2006**

	PERS INJURY AND PROP DAMAGE	CONTRACT	FORCIBLE ENT. & DETAINER	OTHER CIVIL	SMALL CLAIMS	TOTAL
PENDING 1/1/2006						
Not at Issue*	1	297	319	9	191	626
At Issue**	12	90	10	2	0	114
TOTAL PENDING 1/1/06	13	387	329	11	191	740
New Cases Filed	73	1959	1079	121	963	4,195
Reactivated	0	0	0	0	0	0
TOTAL NEW, REACTIVATED CASES	73	1959	1079	121	963	4195
TOTAL CASES	86	2346	1408	132	1,154	4935
TERMINATIONS	63	1922	1082	113	895	4075
PENDING 12/31/2006						
Not at Issue*	20	361	322	20	260	983
At Issue**	9	122	7	4	0	142
TOTAL PENDING 12/31/2006	29	483	329	24	260	1125
*No Answer or Motion Filed						
**Assigned to a Judge						

Civil Filings by Case Type

MUNICIPALITY	Personal Injury & Property Damage	Contracts	Evictions	Other Civil	Small Claims	Transfers	Total
Broadview Heights	4	219	123	5	114	1	466
Brooklyn	14	121	98	3	94	0	330
Brooklyn Heights	0	15	1	0	13	0	29
Linndale	0	0	5	1	3	0	9
North Royalton	11	362	139	18	306	1	837
Parma	40	1223	612	79	361	24	2339
Parma Heights	8	238	286	18	104	0	654
Seven Hills	2	80	5	10	66	0	163

Filings by Year by Case Type

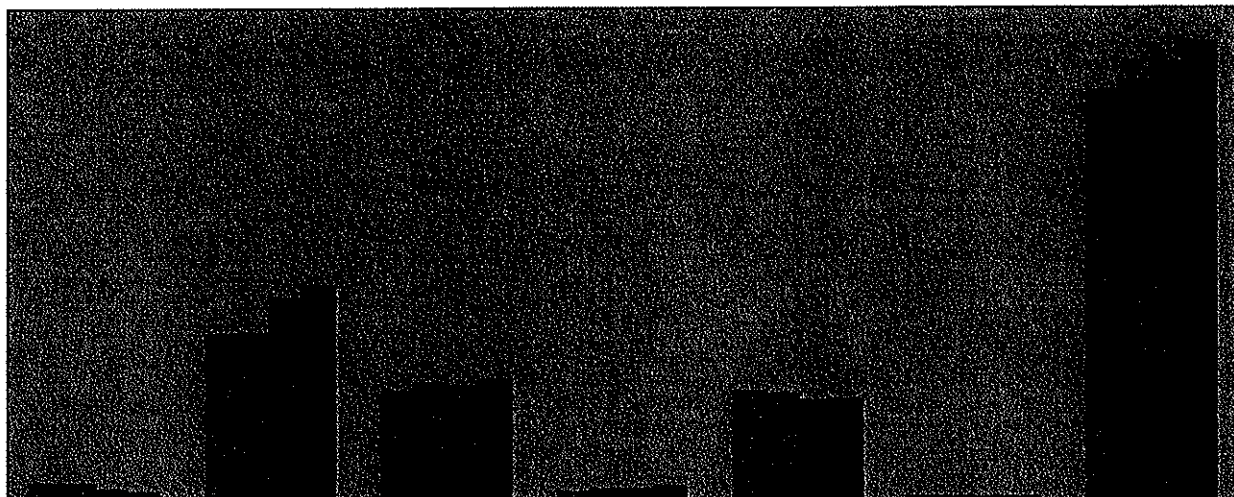

	Pers. Injury/Property	Contracts	Evictions	Other Civil	Small Claims	Transfers	Total
■ 2003	170	1750	1139	72	1150	33	4314
■ 2004	172	1758	1231	111	1113	34	4419
■ 2005	109	2128	1192	114	1045	28	4616
■ 2006	79	2258	1269	134	1061	26	4827

BAILIFF EXECUTIONS AND WRITS SERVED

	2006	2004	2005	2006
Garnishment of wages	472	511	564	546
Examinations	169	157	153	165
Citations & Motions to Show Cause	73	69	34	38
Levy (Executions against property)	31	33	38	28
Bailiff sales	3	2	5	2
Forcible entries	1684	2019	2193	2338
Immobilizations	92	148	124	225
Evictions/lock-outs	194	239	186	209
Replevin	3	2	1	3
Writs of restitution	808	1207	937	1089
Civil Subpoenas	22	17	25	31
Small claims summons	16	11	18	13
Criminal Subpoenas		358	1075	946
TOTAL EXECUTIONS AND WRITS SERVED	3567	4773	5353	5633

TOTAL EXECUTIONS & WRITS BY BAILIFF

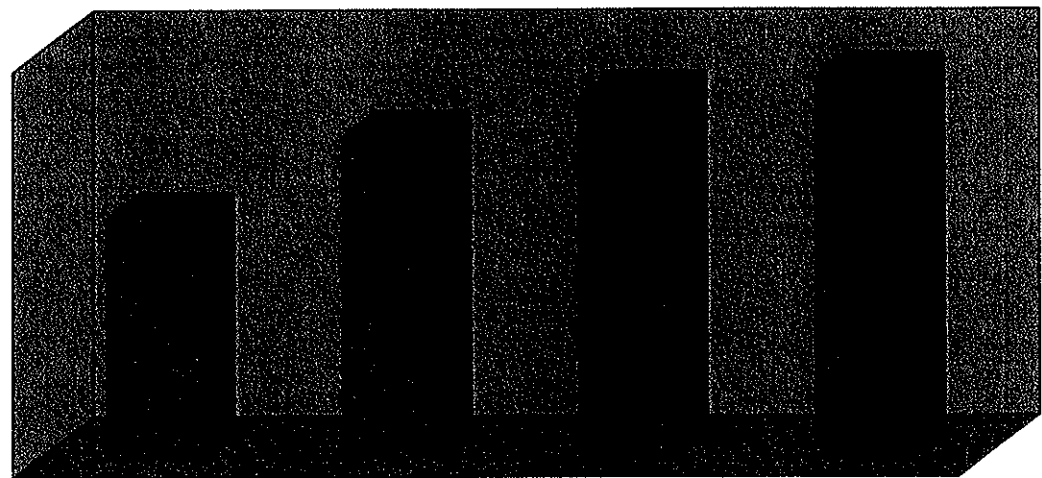

■ TOTAL SERVED

2003

2004

2005

2006

3567

4773

5353

5633

PARMA MUNICIPAL COURT 2006
23,944 CRIMINAL/TRAFFIC/PARKING CHARGES FILED

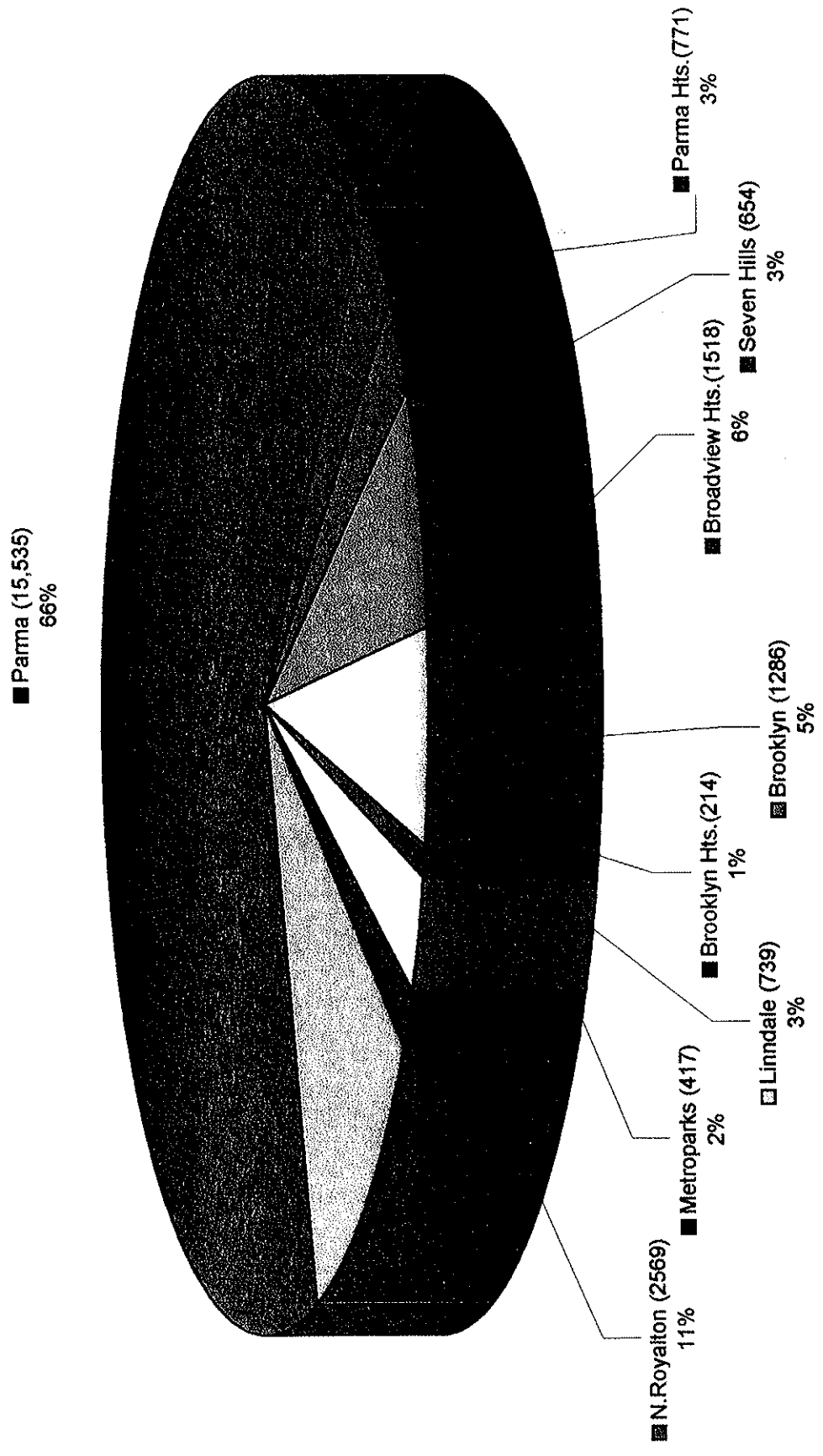

**CRIMINAL CASES
FILED AND TERMINATED IN 2006**

	FELONIES	NON TRAFFIC MISDEMEANORS	*OVI	OTHER TRAFFIC	TOTAL
PENDING 1/01/06					
Arraignments or Preliminary Hearing	53	88	10	1882	2033
Assigned to Judge	0	389	186	275	850
TOTAL PENDING 1/1/06	53	477	196	2157	2883
New Cases Filed	669	4850	813	7425	13,757
Reactivated	0	0	0	2	2
TOTAL NEW, REACTIVATED CASES	669	4850	813	7427	13,759
TOTAL CASES	722	5327	1009	9584	16,642
TERMINATIONS	689	4720	803	6226	12,438
PENDING 12/31/06					
Arraignments or Preliminary Hearing	111	218	20	2633	2,982
Assigned to Judge	0	345	154	327	826
TOTAL PENDING 12/31/2006	111	563	164	2960	3808
*Driving under the influence of Alcohol and/or Drugs					

City of Broadview Heights 2006 Charges with a 3 Year Comparative

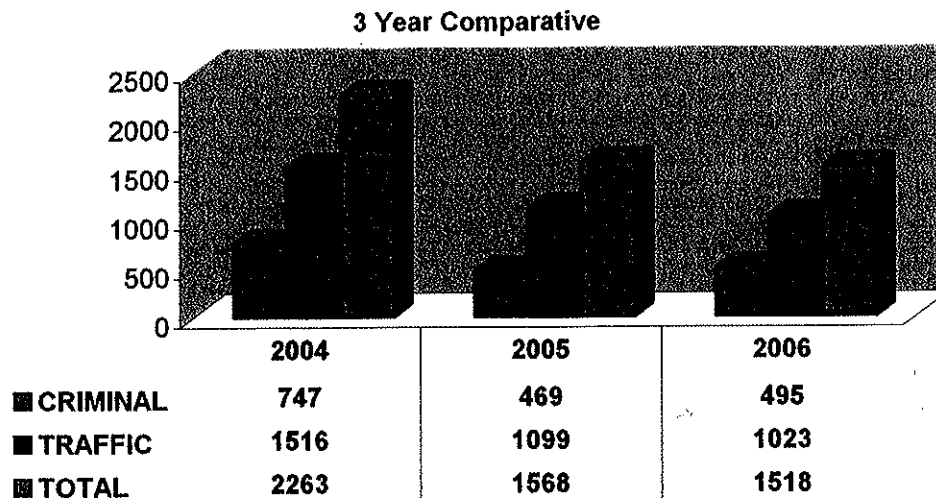

2006 Criminal Charges		2006 Criminal Charges		2006 Traffic Charges	
Aggravated Menacing	3	Obstruct Official Bus./Justice	14	Assured Clear Distance	6
Aggravated Robbery	3	Open Container	19	Careless Operation	1
Aggravated Vehicular Assault	1	Possession Criminal Tools	3	Child Restraint	4
Aggravated Vehicular Homicide	1	Receiving Stolen Property	6	Drivers License Violations	3
Animal Violations	3	Resisting Arrest	10	Driving Under Suspension	321
Assault	12	Robbery	1	Equipment Violations	22
Bldg/Housing Violations	5	Ship/Transport Controlled Subs.	3	Failure to Control/Weaving	15
Breaking and Entering	1	Telephone Harassment	1	Failure to Reinstate	58
Burglary	7	Theft	8	Following Too Close	9
Carry Concealed Weapon	8	Trafficking	3	FTY Right of Way	5
Child Endangering	13	Unauthorized Use of Vehicle	1	Give False Info to Officer	5
Complicity Commit Robbery	2	Underage Liquor Purch/Consume	10	Hit Skip	5
Contempt of Court	146	Using Weapons Intox	1	Improper Passing	3
Contribute Delinquency Child	4	Viol. Restraining Order	4	License Plate Violations	70
Conveyance Drug	1	Weapons Under Disability	1	No Drivers License	2
Criminal Damaging	7			No Operators License	3
Criminal Mischief	4			Operating Unsafe Vehicle	6
Criminal Trespass	6			Other Traffic	16
Disorderly Conduct	36			OVI Offenses	177
Disrupt Public Service	35			Physical Control	1
Disturbing the Peace	2			Reasonable Control	24
Domestic Violence	54			Reckless Operation	9
Drug Abuse/Possession	35			Rt. Side of Roadway	38
Drug Paraphernalia/Instruments	25			Seat Belt	73
Falsification	8			Speed	75
Felonious Assault	7			Stop sign	2
Fleeing	2			Traffic Lanes/Lines Violations	44
Forgery	2			Traffic Light	8
FT Comply w/Police Order	4			Turn Signal Violation	16
Imp.Handling Firearm in M/V	1			Turning Violations	1
Interfere w/Custody	1			Wrongful Entrustment	1
Involuntary Manslaughter	1				
Menacing	4				

City of Brooklyn 2006 Charges with a 3 Year Comparative

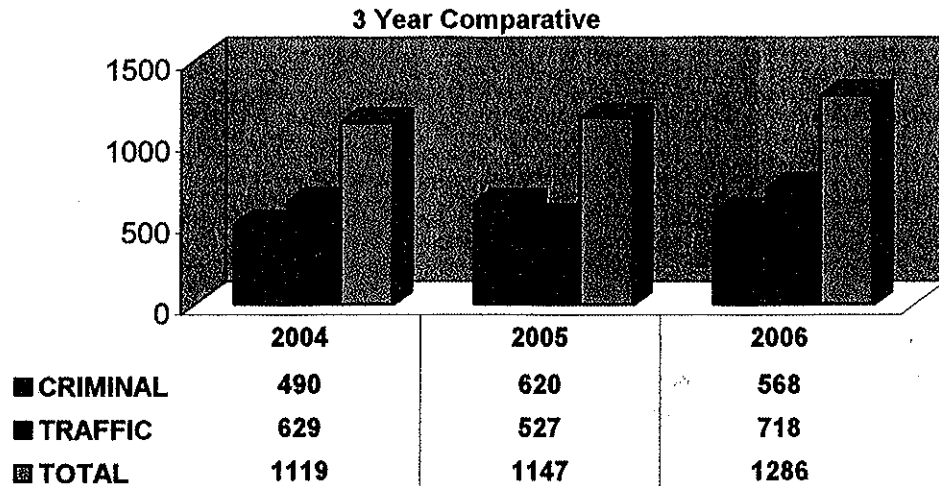

2006 Criminal Charges		2006 Criminal Charges		2006 Traffic Charges	
Abandoning Animals	1	Imp Handling Firearm in MV	1	Assured Clear Distance	4
Aggravated Burglary	2	Inducing Panic	2	Bicycle Offenses	5
Aggravated Menacing	3	Kidnapping	1	Cell Phone - M/V	20
Aggravated Robbery	1	Menacing	2	Child Restraint	1
Aggravated Vehicular Assault	3	Menacing by Stalking	5	Driver's License Violations	20
Assault	12	Mis-use Credit Card	1	Driving under Suspension	110
Assault on Police Dog	1	Obstruct Official Business	16	Equipment Violations	30
Assault on Police Officer	4	Open Container	7	Fail to Control	5
Attempt	3	Passing Bad Checks	1	Fail to Yield Emerg.Vehicle	2
Breaking & Entering	3	Petit Theft	56	Fail to Yield Right of Way	12
Burglary	4	Possess Criminal Tools	33	Failure to Reinstate	5
Carrying Concealed Weapon	8	Possess Firearm	1	Fleeing	2
Child Endangering	15	Possession of Drugs	9	Following Too Close	2
Complicity/Robbery	2	Public Indecency	4	Full Time & Attention	3
Contempt of Court	1	Rape	1	Hit Skip	8
Contribute to Delinquency Minor	2	Receiving Stolen Property	21	Improper Plates	7
Criminal Damaging	7	Resisting Arrest	21	Loud Radio	3
Criminal Trespassing	17	Robbery	20	Misc. Traffic	5
Deception to Obtain Drugs	4	Selling Cocaine	7	No Drivers License	5
Discharge Firearms	1	Ship/Trans Controlled Subs.	13	OVI Offenses	36
Disorderly Conduct	37	Tamper w/drug-Alter Prescription	2	Plate Violations	42
Disrupt Public Service	1	Tampering w/Records	10	Reasonable Control	6
Disturb the Peace	3	Telecommunications Fraud	1	Reckesss Operation	18
Domestic Violence	25	Trafficking	19	Right on Red	7
Drug Paraphernalia	6	Unauthorized Use of Property	4	Rt. Side of Roadway	1
Drug Possession/Abuse	45	Underage Liquor	9	Seat Belt	118
Falsification	24	Uttering	3	Slow Speed	3
Felonious Assault	5	Vandalism	5	Speed	162
Felony Theft	26	Weapons under Disability	3	Starting/Backing	1
Fleeing	3			Stop Sign	8
Forgery	11			Traffic Lanes/Lines	10
FT Comply w/Police Order	3			Traffic Light	33
Identity Fraud	1			Turn Signals	15
Illegal Poss.Drug Documents	2			Unsafe Vehicle	8
				Weaving	1

City of Brooklyn Heights 2006 Charges with a 3 Year Comparative

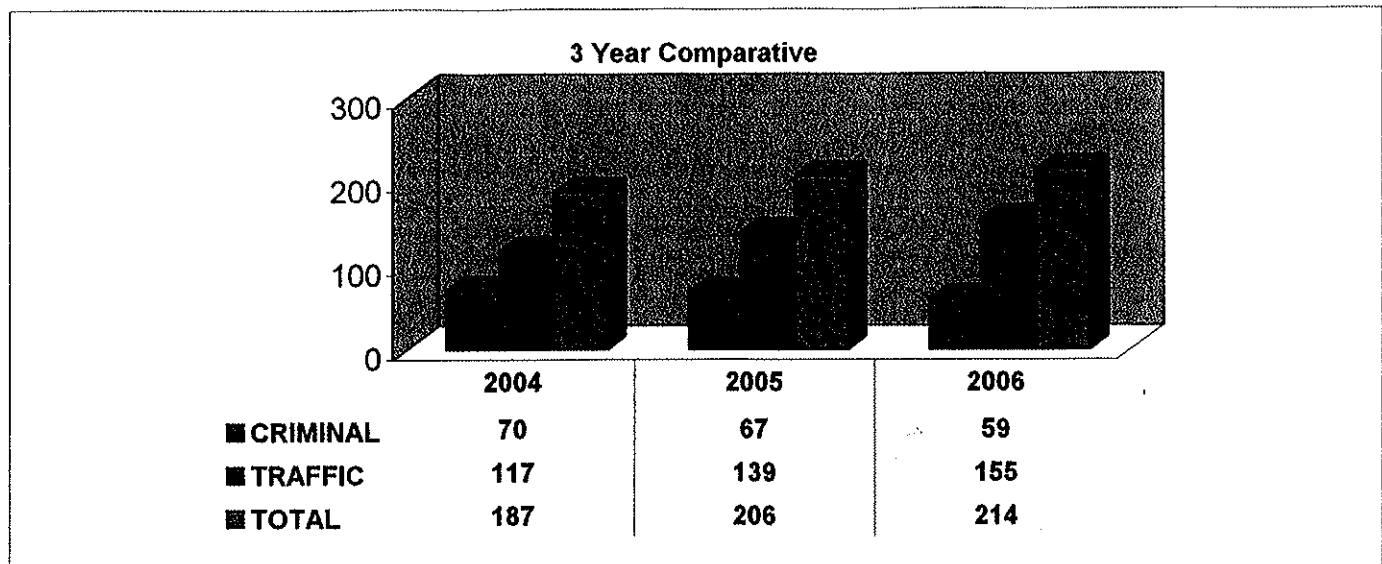

2006 Criminal Charges		2006 Traffic Charges	
Aggravated Menacing	1	Drivers License Violation	2
Alcohol Consumption in MV	2	Driving Under Suspension	27
Barking Dog	2	Equipment Violation	2
Carry Concealed Weapon	1	Fail to Yield School Bus	1
Contempt of Court	22	Failure to Reinstate	1
Contribute Delinquency Minor	1	Following too closely	3
Criminal Trespass	2	Give False Info Police Officer	2
Disorderly Conduct	1	Hit Skip	1
Domestic Violence	1	Improper Backing	1
Drug Abuse/Possession	5	License Plate Violations	4
Drug Paraphernalia/Instruments	3	Obey Traffic Control Device	2
FT Comply with Police Order	1	Other Traffic	1
Illegal Conveyance of Drugs	1	OVI Offenses	38
Improper Transport Firearms	1	Reasonable Control	3
Interfere w/Custody	1	Reckless Operation	4
Kidnapping	1	Seat Belt	17
Obstruct Official Business	1	Speed	37
Open Container	3	Traffic Lanes/Lines	5
Possession of Criminal Tools	3	Weaving/Full Time & Attention	3
Receiving Stolen Property	1	Wrongful Entrustment	1
Sexual Imposition	1		
Theft	2		
Trafficking	1		
Unlawful Possession of Weapon	1		

Village of Linndale 2006 Charges with a 3 Year Comparative

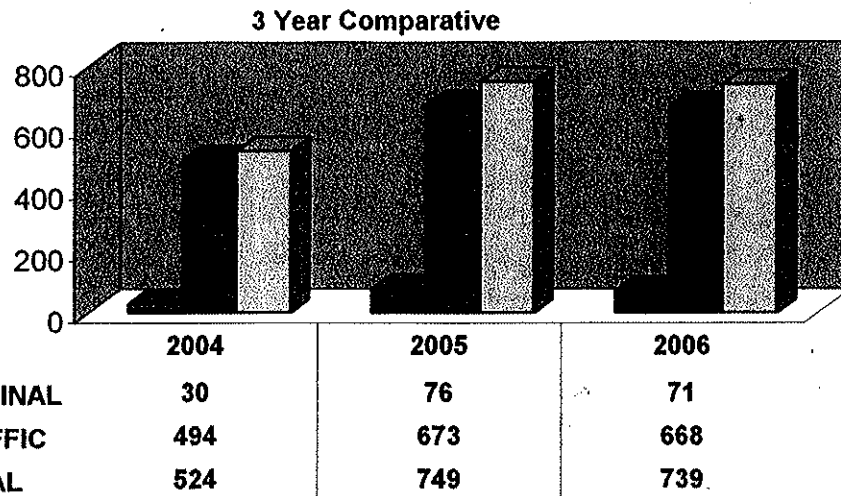

2006 Criminal Charges

Assault	1
Carrying Concealed Weapon	3
Criminal Damaging	1
Defraud Livery/Hostel	1
Disorderly Conduct	2
Dogs/Animals at Large	1
Domestic Violence	1
Drug Abuse/Possession	12
Drug Paraphernalia	3
Endangering Children	2
Falsification	8
FT Comply w/Police Order	1
Obstruct Official Business	3
Obstructing Justice	3
Open Container	10
Possess Drug Abuse Instruments	1
Provide False Info to Police	8
Rape	1
Resisting Arrest	3
Sexual Imposition	1
Theft	1
Unauthorized Use of MV	1
Unlawful Restraint	2
Use Weapons while Intox	1

2006 Traffic Charges

Child Restraint	1
Drivers License Violation	5
Driving Under Suspension	174
Equipment Violations	55
Fail to Control	14
Failure to Reinstate	7
Financial Responsibility	158
Following Too Close	2
FT Comply/Fleeing	3
Improper Plates	49
Other Traffic	1
OVI Offenses	33
Physical Control	1
Reckless Operation	2
Red Light	5
Seat Belt	70
Speed	69
Stop Sign	2
Tinted Window	8
Traffic Lanes/Lines	2
Traffic Light	1
Turn Signals	10
Unsafe Vehicle	3
Weaving	1

Metroparks 2006 Charges with a 3 Year Comparative

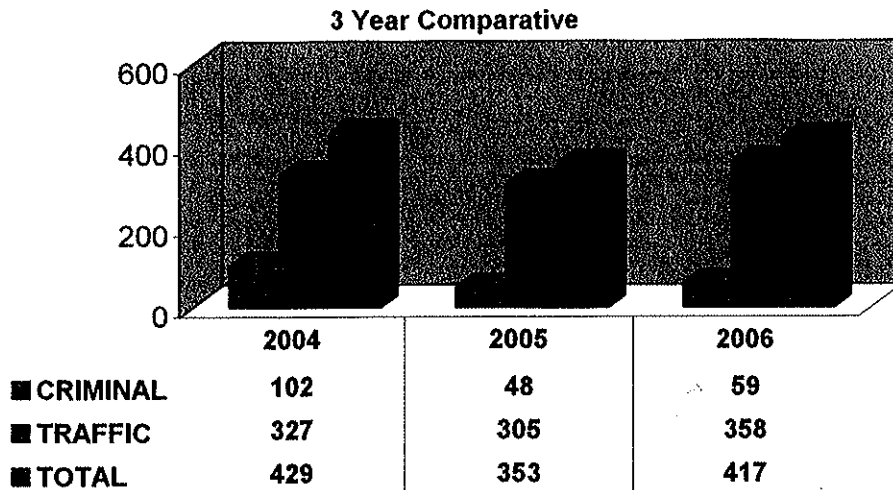

2005 Criminal Charges

Crim. Trespass on Railroad	1
Disorderly Conduct	1
Drug Abuse	16
Drug Paraphernalia	13
Fail to Comply w/Police Order	1
Felonious Assault	1
Fireworks Prohibited	1
In Park After Hours	1
Indecent Conduct	1
Inducing Panic	1
Inducing Panic/Bomb Threat	1
Littering	1
Making False Alarm	2
Open Container	1
Poss. Alcoholic Beverage	6
Public Indecency	8
Underage Consumption/Poss. Alcohol	1
Use of Walks/Trails	1
Violate Restraining Order	1

2006 Traffic Charges

Assured Clear Distance	1
Cracked Windshield	1
Driving Under Suspension	18
Equipment Violations	8
Expired Plates/Display of Stickers	30
Fail to Control	1
Failure to Display Drivers Lic.	1
Failure to Reinstate	3
Fictitious Plates	1
Follow Too Close	5
FT Notify Address Change	4
FT Yield Right of Way	1
Handicapped Parking	1
Hazardous/No Passing Zone	3
Improper Backing	1
Left of Center	4
No Headlights	2
No Tail Light	15
Obstructed View	1
Operate MV w/o Valid License	8
OVI Offenses	7
Reckless Operation	1
Seat Belt	16
Speed	202
Traffic Light	2
Traffic Signs	8
Turn Signals	11
Unsafe Vehicle	1
Use Unauthorized Plate	1

City of North Royalton 2006 Charges with 3 Year Comparative

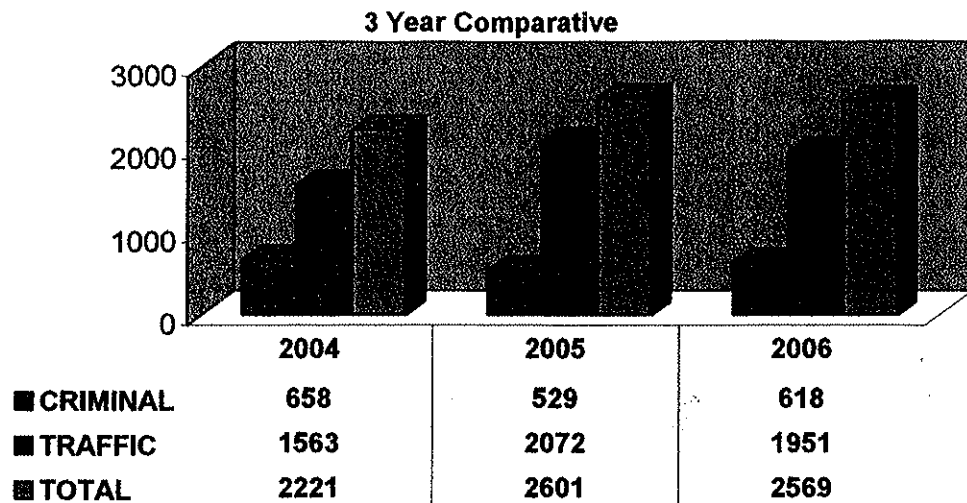

2006 Criminal Charges		2006 Criminal Charges		2006 Traffic Charges	
Aggravated Burglary	1	Inducing Panic	2	Assured Clear Distance	22
Aggravated Menacing	4	Interfere w/Custody	6	Disregard Safety	1
Aggravated Robbery	1	Kidnapping	4	Drivers License Violations	50
Animal/dog violations	2	Littering	1	Driving under Suspension	328
Assault	8	Menacing	1	Equipment Violations	32
Bldg/Housing Offense	3	Menacing by Stalking	3	Fall to Control/Weaving	27
Breaking & Entering	2	Mis-use Credit Card	6	Failure to Reinstate	74
Bribery	1	Noise Disturbance	2	Failure to Yield ROW	24
Burglary	2	Obstruct Official Business	14	Following Too Close	16
Carry Concealed Weapon	4	Open Container	19	FT Display Operators License	51
Child Endangering	4	Pedestrian Intox on Roadway	3	Full Time & Attention	13
Contempt of Court	151	Permit Drug Abuse	2	Hit Skip	18
Contribute Delinq.Minor	10	Petit Theft	18	Improper Passing	10
Criminal Damage/Mischief	16	Possess Criminal Tools	5	Improper Plates	143
Criminal Simulation	1	Possess Unauthorized Cable	2	No Drivers License	18
Criminal Trespassing	27	Public Indecency	1	No Helmet/Protective Eye	4
Curfew Violations	2	Rape	1	Oper.Motorcycle w/o License	10
Deception to Obtain Drugs	2	Receiving Stolen Property	10	Other Traffic	32
Discharge Firearm Prohibited	1	Resisting Arrest	6	OVI Offenses	383
Disorderly Conduct	28	Robbery	1	Parking Violations	31
Domestic Violence	31	Safecracking	1	Peeling Tires	3
Drug Abuse/Possession	42	Telephone Harassment	11	Physical Control	3
Drug Paraphernalia	33	Theft	12	Reasonable Control	39
Falsification	19	Theft by Deception	4	Reckless Operation	10
Felonious Assault	3	Trafficking	1	Rt. Side of Roadway	45
Fleeing & Eluding	2	Unauthorized use of MV	1	Seat Belt	121
Forgery	5	Underage Liquor Violations	41	Speed	230
FT Comply w/Police Order	4	Unlawful Restraint	1	Stop Sign	9
FT Comply w/Sign Ordinance	2	Unlawful Sexual Conduct/Minor	2	Traffic Lanes/Lines	77
Gross Sexual Imposition	1	Use Weapons while Intoxicated	1	Traffic Light	52
Illegal Process Drug Doc.	2	Violation Restraining Order	9	Turn Signals	35
				Turning Violations	9
				Unsafe Vehicle	21
				Wrongful Entrustment	10

City of Parma 2006 Charges with a 3 Year Comparative

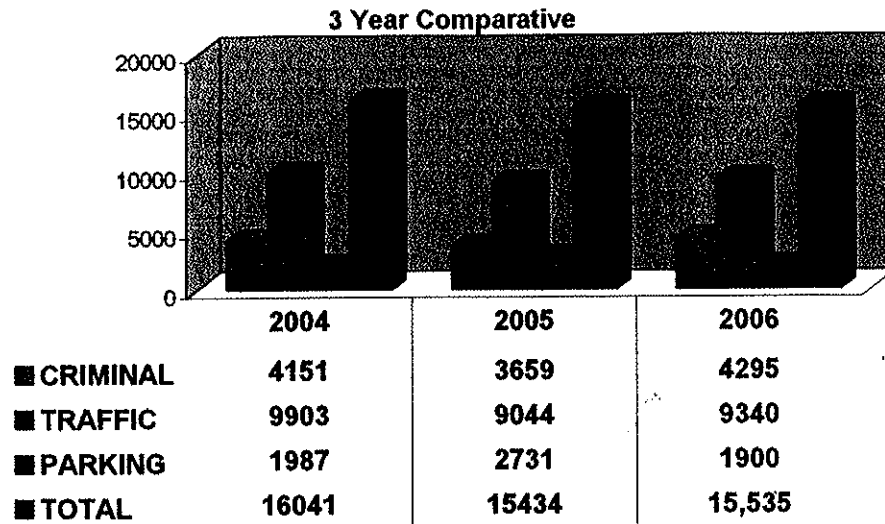

2006 Criminal Charges		2005 Criminal Charges		2006 Criminal Charges	
Abandon Animals	2	Ethnic Intimidation	2	Open Burning	3
Agg. Vehicular Assault	3	Falsification	141	Open Container	147
Aggravated Burglary	3	Felonious Assault	32	Operating Gambling House	14
Aggravated Menacing	23	Felony Theft	60	Other Building Violations	105
Aggravated Robbery	4	Fireworks Discharged	1	Other Criminal Offenses	48
Aggravated Trespassing	7	Fleeing & Eluding	13	Passing Bad Checks	16
Animal Running at Large	5	Forgery	6	Permit Required	21
Arson	2	FT Comply w/Police	11	Poss.Drug Paraphernalia	222
Assault	81	FT File/Pay Taxes	2	Possess Criminal Tools	41
Attempt	8	FT Maint.Exterior Structure	39	Possess Marijuana	282
Barking Dogs	1	Gambling	14	Public Indecency	10
Breaking & Entering	17	Gross Sexual Imposition	1	Rabies Vaccinate Dogs	3
Burglary	34	Identity Fraud	5	Rape	2
Carry Concealed Weapon	85	Illegal Display Emblem	1	Receiving Stolen Property	36
Child Endangering	33	Illegal Process Drug. Doc.	2	Registration Dogs Req'd	4
Coercion	3	Imp.Handling Firearms in M/V	1	Resisting Arrest	74
Complicity	14	Inciting to Violence	1	Retaliation	1
Contempt of Court	518	Inducing Panic	4	Robbery	25
Contraband/City Jail	1	Interfering with Custody	8	Scavenging	24
Contribute Delinq. Minor	90	Intimidation of Witness/Victim	1	School Age Attendance	4
Counterfeit Contr.Subs.	4	Kidnapping	2	Sexual Imposition	2
Criminal Damaging	46	Lic/Reg. Req'd -Solicit	12	Ship/Transport Control.Subs.	2
Criminal Mischief	6	Limited Fireworks	11	Tamper Evidence/Destroy Rec	1
Criminal Simulation	3	Liquor Purch/Sale/Consumpt.	9	Tamper w/Gas Pipes	1
Criminal Trespassing	67	Littering/Dumping	22	Telephone Harassment	30
Cruelty to Animals	3	Loaded Weapons	2	Theft	314
Curfew	49	Loltering	14	Trafficking	2
Deception to Obtain Drugs	8	Making False Alarms	3	Unauthorized use of M/V	8
Discharge Firearms	5	Menace by Stalking	4	Underage Liquor Poss/Con	160
Disorderly Conduct	490	Menacing	16	Unlawful Restraint	2
Disrupt Public Service	2	Misuse Credit Card	1	Use Weapons while Intox	1
Dist/Sale Tobacco - Minor	6	Misuse of 911	1	Use Weapons while Intox	5
Disturb the Peace	31	Municipal Tax Violations	120	Vandalism	2
Dog-Nuisance Conditions	12	Noise Disturbance in MV	206	Viol of Protection Order	6
Domestic Violence	119	Obstruct Official Business	94	Viol of Restraining Order	6
Drug Abuse	9	Obstructing Justice	11	Violate Bldg/Fire Code	1

City of Parma 2006 Charges with a 3 Year Comparative

Traffic 2006		Traffic 2006		Parking 2006	
Allow Unlicensed Driver to Drive	41	One Way Streets	6	24 Hour Parking	35
Assured Clear Distance	285	Oper MV w/o Valid Licens	10	Commercial	49
Child Restraint	44	Operator License Violations	5	Fire Lane	132
Drag Racing	9	Other Traffic Violations	53	Keys in Ignition	26
Drive Closed Roadway	57	Overtaking, Passing Left/Right	5	Manner of Parking	20
Driving under Suspension	589	OVI Offenses	457	Manner of Pkg-12" from Curb	15
Duty - Ped/Driver @Crosswalk	6	Passing School Bus	5	Obstructing Traffic	9
Equipment Violations	231	Physical Control	4	Overnight Parking	853
Failure to Reinstate	47	Reasonable Control	137	Park between S/walk & Road	2
Following Too Close	21	Reckless Operation	56	Park Comm.Veh/Private Prop	1
FT Display Operator's License	386	Registration Required	45	Park Handicap Zone	116
FT Notify BMV Address Chg	194	Ride Bike s/Walk in Bus.Dist.	5	Parking Private Property	2
FT Yield Emergency Vehicle	61	Right Side of Roadway	20	Parking w/l 10' Fire Hydrant	20
FTY Right of Way	98	Seat Belt	1642	Parking Where	198
FTY Right of Way w/Accident	75	Slow Speed	16	Private Driveway	30
Full Time & Attention	55	Speed	1148	Prohibited Parking	326
Headlight/Tail light Violations	205	Speed/Construction Zone	15	Sale or Repair	11
Hit Skip	81	Speed/School Zone	227	W/l 20' Crosswalk	4
Improper Change of Course	202	Squealing Tires/Peeling	35	W/l 30' Stop Sign	18
Improper Passing	25	Stop Sign	349	Within an Intersection	5
Improper Turn	57	Temp DL w/o Licensed Driver	30	Wrong Direction	28
Jaywalking	2	Traffic Lanes/Lines	41		
Left of Center	74	Traffic Light	347		
License Plate Violations	1269	Traffic Signs	99		
Littering from MV	20	Turn Signals	4		
M/C Helmet/Safety Glasses	7	Unsafe Vehicle	77		
No M/C Endorsement	2	U-Turn Prohibited	11		
No Operators's License	190	Weaving Course	188		
Obstructed View	3	Wrongful Entrustment	5		

City of Parma Heights 2006 Charges with a 3 Year Comparative

3 Year Comparative

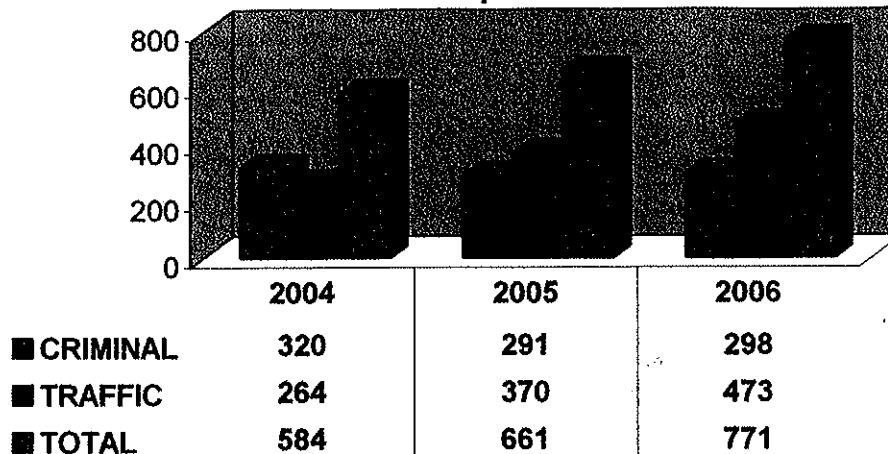

2006 Criminal Charges		2006 Criminal Charges		2006 Traffic Charges	
Abduction:Restrain w/force	1	Improper Handling Firearm	2	Assured Clear Distance	3
Agg.Vehicular Homicide	1	Interfering w/Custody	1	Disregard Safety/Priv Prop.	1
Aggravated Menacing	6	Littering	1	Driving under Suspension	142
Aggravated Trespassing	2	Loitering	1	Equipment Violations	18
Alcohol Consumption in M/V	4	Menacing	2	Expired Drivers Lic.	2
Assault	8	Menacing by Stalking	4	Expired Plates	24
Breaking & Entering	1	Obstruct Official Business	2	Failure to Reinstate	13
Burglary	4	Obstruct Police Officer	4	Failure to Turn	3
Carry Concealed Weapon	4	Open Container	4	Following Too Close	1
Child Endangering	16	Passing Bad Checks	1	Following Too Close	2
Contribute Delinquency Child	2	Petit Theft	1	FT Yield at Intersection	2
Criminal Damaging	5	Poss.Criminal Tools	5	FTY ROW Private Drive	2
Criminal Mischief	1	Public Indecency	1	Give False Info/Officers	3
Criminal Trespassing	5	Receiving Stolen Property	2	Hit Skip	2
Disorderly Conduct	10	Resisting Arrest	7	Improper Plates	22
Disrupt Public Service	1	Sale Tobacco Minor	1	Littering from MV	2
Disturb the Peace	2	Tamper w/Evidence	1	No Operators License	4
Dogs at Large	1	Telephone Harassment	5	Other Traffic	4
Domestic Violence	80	Theft by Deception	1	OVI Offenses	98
Drug Abuse	26	Trafficking	7	Physical Control	3
Drug Paraphernalia	19	Unauthorized Use M/V	1	Reasonable Control	2
Ethnic Intimidation	1	Underage Liquor Violations	14	Reckless Operation	5
Falsification	2	Vandalism	2	Rt. Side of Roadway	9
Felonious Assault	7	Vehicle Trespass	1	Seat Belt	34
Felony Theft	2	Vehicular Vandalism	1	Speed	21
Forgery	2	Viol-Restraining Order	8	Stop Sign	8
FT Comply w/Police Order	3			Traffic Lanes/Lines	18
FT File Tax Return	2			Traffic Light	1
				Turn Signals	10
				Unsafe Vehicle	9
				Weaving	2
				Wrongful Entrustment	3

City of Seven Hills 2006 Charges with 3 Year Comparative

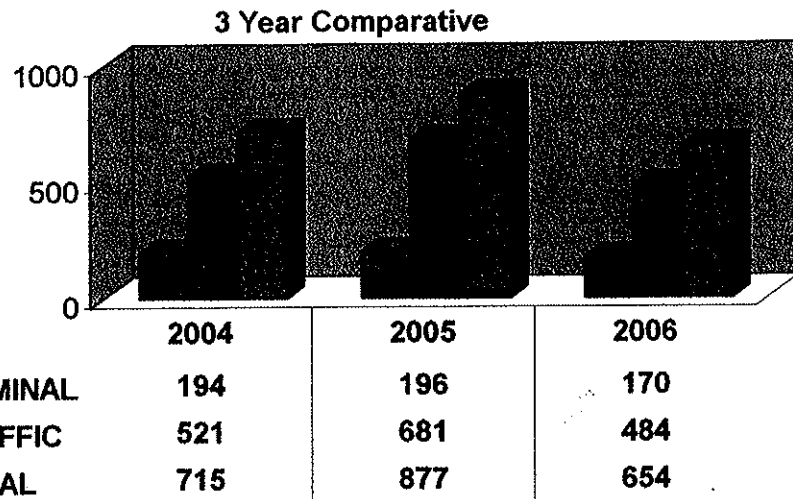

2006 Criminal Charges

Aggravated Menacing	3
Assault	2
Bldg/Housing Violations	4
Burglary	3
Carry Concealed Weapon	3
Child Endangering	1
Contempt of Court	27
Contribute Delinq.Minor	5
Corrupting another w/Drugs	1
Criminal Damaging	1
Deception to Obtain Drugs	1
Disorderly Conduct	2
Dogs at Large	1
Domestic Violence	21
Drug Abuse/Possession	21
Drug Paraphernalia	15
Falsification	2
Felonious Assault	3
Felony Theft	1

2006 Criminal Charges

FT Comply w/Police Order	1
Income Tax Violations	6
Interfere w/Custody	1
Intimidate Witness	1
Menacing	1
Obstruct Official Business	10
Open Container	8
Passing Bad Checks	1
Poss. Criminal Tools	2
Public Indecency	1
Receiving Stolen Property	2
Resisting Arrest	6
Theft by Deception	1
Trafficking	2
Unauthorized use of M/V	1
Underage Liquor Violations	5
Unlawful Restraint	1
Violate Restraining Order	2
Weapons under Disability	1

2006 Traffic Charges

Assured Clear Distance	1
Display of License	7
Driving under Suspension	93
Equipment Violations	26
Failure to Reinstate	19
Failure to Turn	5
Failure to Yield	2
Following Too Close	2
Give False Info/Officer	2
Hit Skip	1
Improper Passing	1
License Plate Violations	36
No Drivers License	3
Other Traffic	5
OVI Offenses	102
Physical Control	1
Reasonable Control	1
Reckless Operation	6
Seat Belt	37
Speed	50
Traffic Lanes/Lines	34
Traffic Light	16
Turn Signals	17
Unsafe Vehicle	14

OPEN WARRANTS AS OF 12/31/06

WARRANT TYPE	Broadview Heights	Brooklyn Heights	Brooklyn Heights	Linndale	Metro Parks	North Royalton	Parma Heights	Parma Heights	Seven Hills	State Patrol	Other	TOTAL
Complaint Warrant	2	4	-	-	-	17	71	-	2	-	-	96
Fail to Appear for Preliminary Hearing	1	8	2	-	-	1	7	-	-	-	-	19
Fail to Appear for Court	168	13	8	122	19	56	882	37	27	26	3	1361
Fail to Appear for Pretrial	43	98	8	29	2	42	158	13	13	2	-	408
Fail to Appear for Probation Review	4	2	1	1	1	6	17	4	-	-	-	36
Fail to Appear for Sentencing	7	1	-	2	-	3	13	12	1	-	-	39
Fail to Appear for Trial	3	1	-	2	-	1	8	-	1	-	-	16
Fail to Comply with a Court Order	3	-	-	-	1	-	6	-	-	-	-	10
Fail to Comply w/Probation	21	16	6	9	1	15	123	18	10	2	1	222
Fail to Pay Fines	149	72	21	85	5	64	975	50	29	4	1	1455
Felony Warrant	-	5	-	1	-	-	48	-	1	-	-	55
TOTAL	401	220	46	251	29	205	2308	134	84	34	5	3717

DRIVING UNDER SUSPENSION CHARGES ALL CITIES

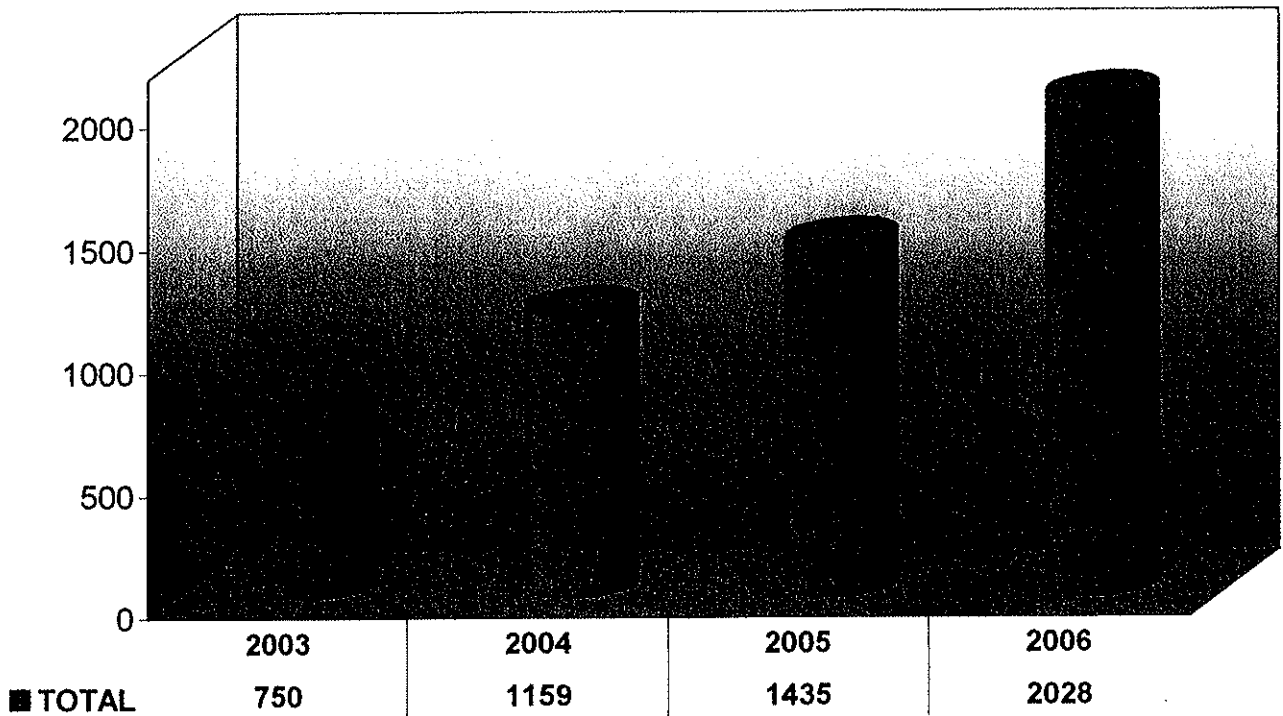

*OVI CHARGES ALL CITIES

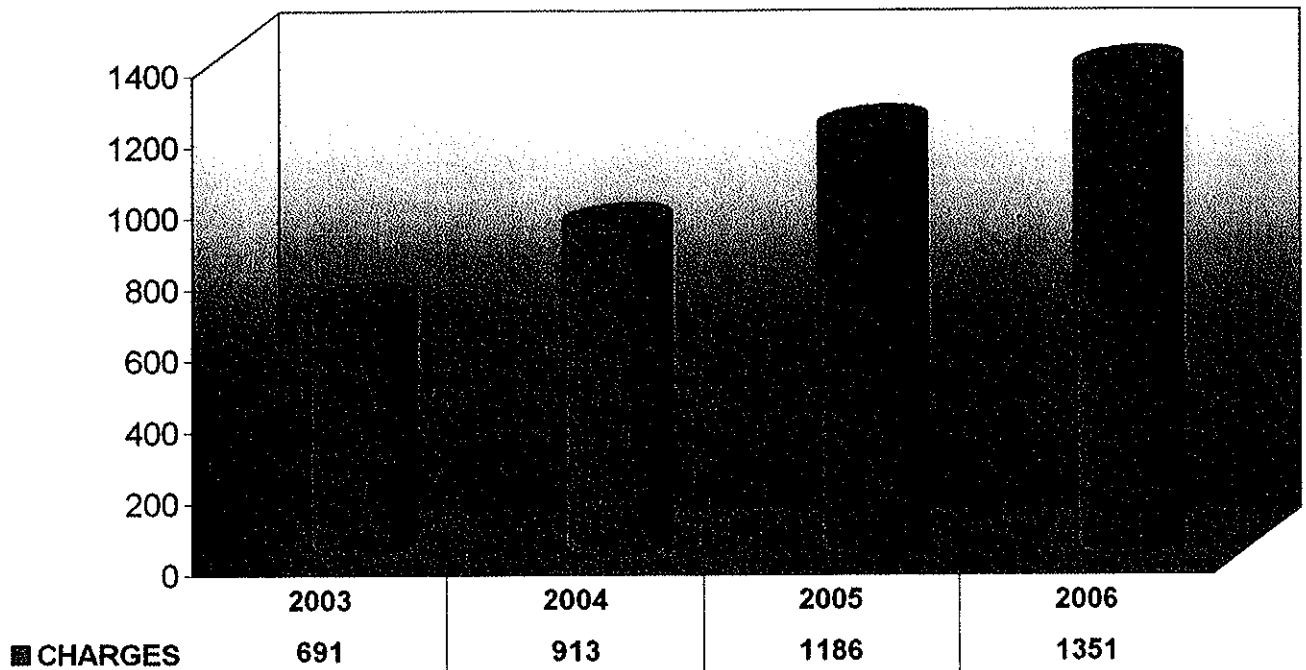

*Driving under the Influence of Alcohol and/or Drugs

DRUG CHARGES ALL CITIES

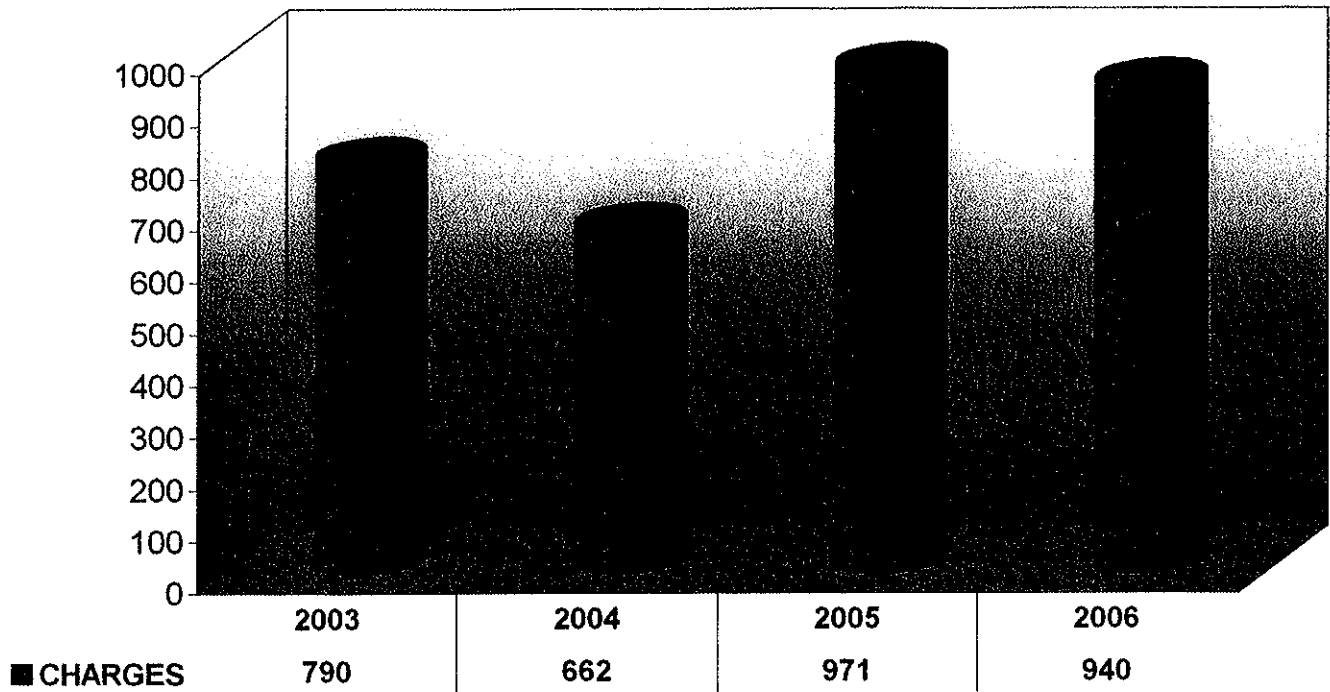

DOMESTIC VIOLENCE CHARGES ALL CITIES

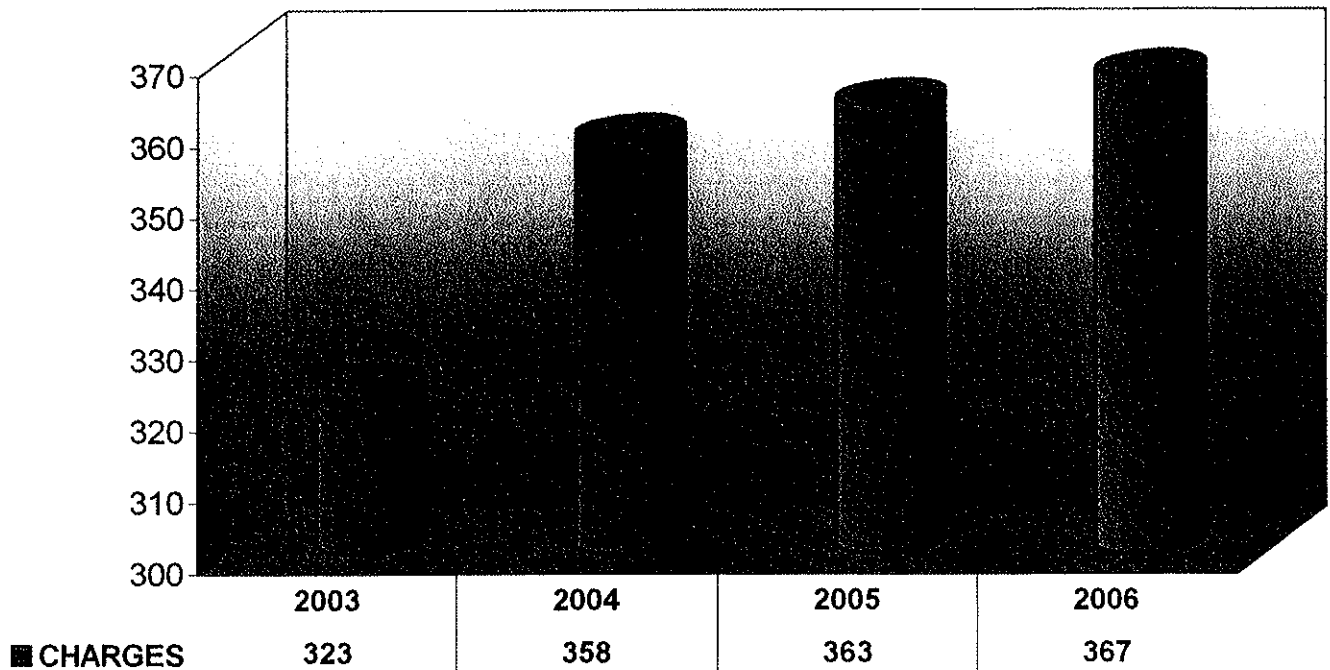

2006 Jury Report

Jury Commissioners

Mr. Earl Schwark – Chairman

Mr. Donald Willey

Mrs. Sylvia Reeve – Secretary

Ms. Laura Lapp

JUROR RECAP

Jurors Summoned	<u>1200</u>
Jurors Served	<u>582</u>
Jurors seated for Trial	<u>63</u>

JURY TRIALS SET IN 2005

Parma	52	<u>80</u>
N. Royalton	4	
Seven Hills	5	
Broadview Hts	5	
Brooklyn Hts.	1	
Parma Hts.	6	
Brooklyn	7	

JURY TRIALS HELD IN 2005

8

JURY TRIAL RECAP

Traffic/Criminal Cases Heard		<u>6</u>
Finding of Guilty	5	
Finding of Not Guilty	1	
Civil Cases Jury Trials		<u>2</u>
Finding of Guilty	2	
Finding of Not Guilty	0	

2006 Probation Department Report

Reports

Pre-Sentence	444
Expungements	54
Probation Review Hearings before Judge	336
Probation Violation Hearings before Judge	202

TOTAL REPORTS **1,036**

Alcohol/Drug Rehabilitation:

72 Hr. Weekend Intervention	288
Ed Keating Center (inpatient center)	3

TOTAL ALCOHOL PLACEMENTS **291**

Special Probation Requirements:

Ignition Interlock	42
House Arrest – EMHA	108
Court Ordered Immobilization (clubs)	111
Immobilizations for Other Courts	1

TOTAL SPECIAL REQUIREMENTS **262**

Psychological/Psychiatric Counseling from Various Agencies or Single Practitioners

D.O.V.E. – Domestic Violence Education & Intervention	10
P.E.G.S. – Parenting, Education & Group Support	3
JOHNS – Sexual Offenders Education	2
AMAC – Anger Management & Aggression Control	63
SIP – Shoplifting Intervention	14

TOTAL PSYCHOLOGICAL PLACEMENTS **92**

2006 Probation Activity

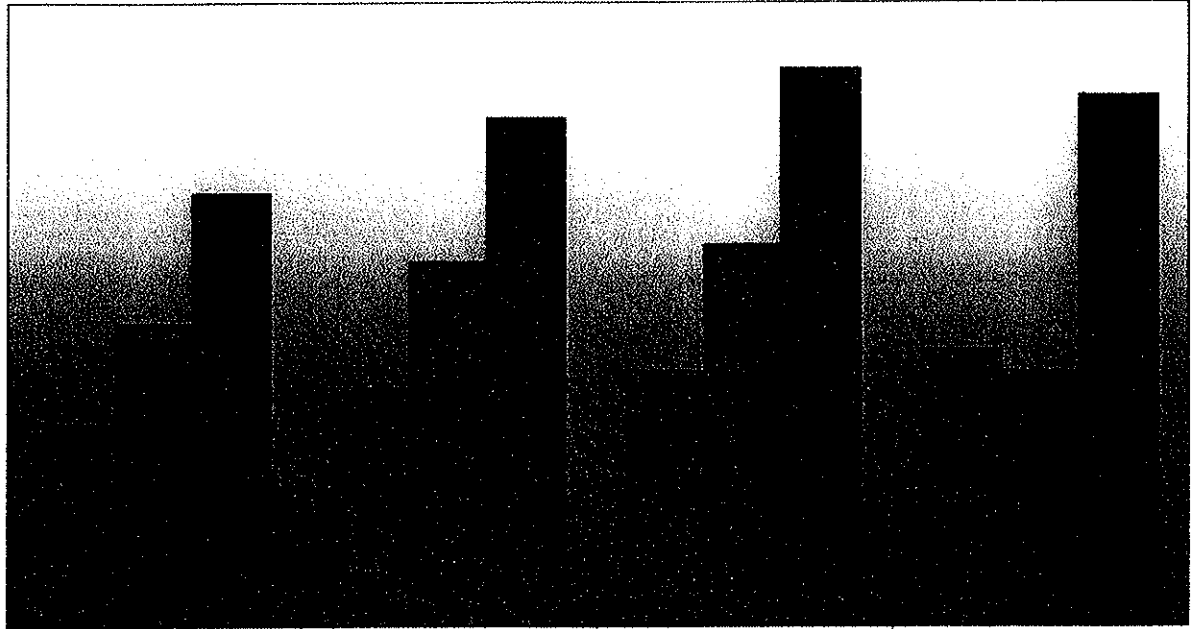

■ Active Assigned
 ■ Inactive Assigned
 ■ Total Terminated

2003

581

871

1247

2004

699

1049

1463

2005

733

1098

1605

2006

796

732

1528

Victim Restitution Collected

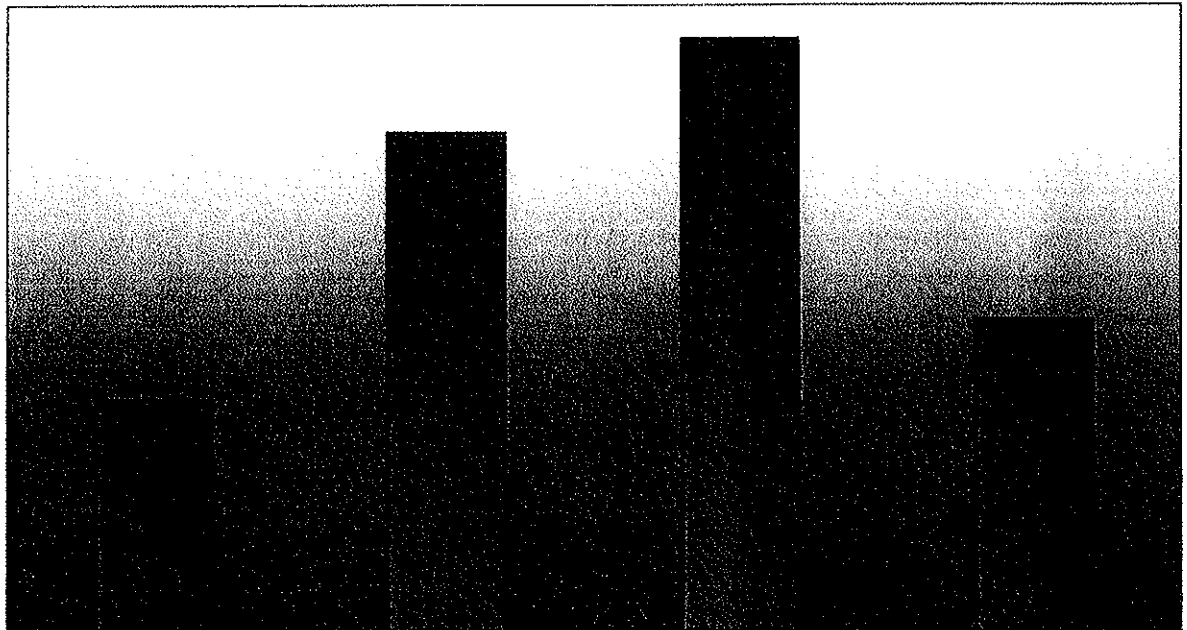

■ Restitution

2003

\$64,428

2004

\$69,537

2005

\$71,343

2006

\$65,970

**The following represents cases that were placed on probation in 2006
sorted by offense committed and the municipality that it occurred in.**

Offense	Broadview Heights	Brooklyn Heights	Brooklyn Heights	Linndale	Metro Parks	North Royalton	Parma	Parma Heights	Seven Hills	Other
Aggravated Menacing	1					2	7	2		
Animal Violations	1						4	1		
Arson							3			
Assault	2	5				6	42	6		
Assured Clear Distance						2	6			
Attempt	2	5				7	43	9	12	
Carry Concealed Weapon	1						7		1	
Child Endangering	1	5				1	7	7		
Complicity		1					1			
Contempt of Court	17					17	53		5	
Contribute to Delinquency	1					5	15		1	
Criminal Damaging		1				3	27	2		
Criminal Mischief							4	2		
Criminal Simulation							1			
Criminal Trespassing	3	1				2	11	2	2	
Discharge Firearm							2			
Disorderly Conduct	23	19	2	2	2	23	119	21	8	1
Disturb the Peace							1			
Domestic Violence	11	8	1			12	50	27	6	
Driving Under Suspension	11	12	2	31	1	21	52	2	10	
Drug Paraphernalia							21		2	
Drug Violations	2	1			1	5	8	2	2	
Falsification	1	3					24	1		
Fireworks Discharged							1			
Fleeing & Eluding						1	1			
Forgery						1				
FT Comply w/Police Order				1	1	1	1	1		
FT Stop after Accident							5			
FTP Workers Comp Prem.		1								
Hit Skip			1				8			
Housing Violations						2	13	18		
Inducing Panic		1				2	3	1		
Interfering w/Custody						1	2			
Liquor Violations	1					1	3	1		
Making False Alarms							1			
Menacing			1			1	6	2		
Mis-Use Credit Card							1			
No Operator License		2					8			
Obstruct Justice				1			1			

**The following represents cases that were placed on probation in 2006
sorted by offense committed and the municipality that it occurred in.**

Offense	Broadview Heights	Brooklyn	Brooklyn Heights	Lyndale	Metro Parks	North Royaton	Parma	Parma Heights	Seven Hills	Other
Obstruct Official Bus.	1	3				1	7	2	1	
OMVUAC (Underage OVI)	1					8	3	1	4	
Open Container							1			
Other Criminal Offenses							1			
OVI Offenses	75	24	15	15	4	172	158	42	38	1
Passing Bad Checks	1					1	4	2		
Petit Theft	3	24						2		
Physical Control	1	1	2	2	1	31	4	7	20	
Possess Criminal Tools		1				1	5	2		
Public Indecency					5	1	1			
Reasonable Control		1					2			
Receiving Stolen Property										
Reckless Operation	16	1				10	16	2	10	
Resisting Arrest	1	12		1		2	22	2		
Robbery							1			
Satisfy Fines & Costs	3						2	1	1	
Sexual Imposition							1	1		
Stalking							1	1		
Suspicious Persons									1	
Tax Violations							27	1	2	
Telephone Harrassment						3	10	2		
Theft	3					15	259	1		
Traffic Offenses	3	2		5		10	25	3	1	
Unauthorized use of M/V							1			
Unauthorized use of Prop.							2			
Underage Liquor Viol.				1		1	18		1	
Unlawful Restraint										
Unlawful Sex Conduct						1				
Use Weapons w/Intox							2			
Vandalism		1					1	1		
Violate Protection Order							2			